BUY UNITED STATES SAVINGS BONDS AND STAMPS

THE BRISTOL COURIER

DAILY WEATHER REPORT

Slightly colder today with fresh winds.

VOL. XXXVI.—NO. 192 BRISTOL, PA., TUESDAY EVENING, JANUARY 20, 1942 Price: 2c a Copy; 6c a Week

GAIN IN CONFIDENCE IN OUTCOME OF WAR TOLD BY CHURCHILL

Promises Uneasy House of Commons Opportunity For a Full Debate

ON MAIN QUESTIONS

Will Be Inaugurated By Him With Statement on General War Situation

By C. A. Smith
(I. N. S. Staff Correspondent)

LONDON, Jan. 20 — Tumultuously cheered, Prime Minister Churchill made his first appearance in the House of Commons today since his visit to the New World and expressed "growing confidence" in the outcome of the war.

Churchill's statement was brief in the extreme.

His main object was to promise the uneasy House that within a very short time it would have an opportunity for a full debate on all outstanding questions, such as alleged failure of the "scorched earth" policy in Malaya and other Far Eastern matters.

Churchill then announced that in a short time three days would be given over to debate.

It will be inaugurated by an exhaustive statement from the Prime Minister himself on the general war situation and on his visits to the United States and Canada.

CANVASS MORRISVILLE TO LIST FACILITIES

60 Members of Women's Club Visit Homes; Information For Use in Emergency

FOR DEFENSE COUNCIL

MORRISVILLE, Jan. 20—A canvass is being made of the homes in Morrisville to determine what facilities Morrisville has available in case of an emergency.

Sixty members of the Morrisville Woman's Club is in charge of the canvass.

Under supervision of Mayor William Burgess, Jr., chairman of the Defense Council here, and the Rev. Clifford G. Pollock, housing chairman, those making the registration will seek to learn what each residence has on hand should an emergency arise. Name of the family, training its occupants have in such lines as first aid, social work, etc., cots and blankets available, rooms available, etc., will be asked by the women making the canvass. The survey will be complete, so that if an emergency arises the local Defense Council will know immediately just what facilities are available for use.

Mayor Burgess urges each resident to co-operate with the canvass. Hysteria should not be occasioned, he says, because this is a survey to see just what the borough has and what it needs and is merely a step of preparation.

Mrs. Richard Landis, president of the Woman's Club, is in charge of the

Continued from Page Two

TIRE DEALERS CITED

PHILADELPHIA, Jan. 20 — Four Philadelphia tire dealers were cited to the Federal Government for investigation today on charges of violating the Government's "freezing" order by making sales.

Two distributors were cited to the State Commodity Rationing Board, which turned the matter over to Federal investigators before making public the names of the suspected violators.

GABLE TO ACCOMPANY WIFE'S BODY HOME

LES VEGAS, Nev., Jan. 20—Haggard and worn, eyes red from sleepless nights, Clark Gable today prepared to accompany the body of his wife, Carole Lombard, home to Hollywood for funeral services and burial in Forest Lawn Memorial Park. Double funeral services were expected to be held either tomorrow or Friday for Miss Lombard and her mother.

SOLDIERS TO BENEFIT

ANDALUSIA, Jan. 20—Proceeds of the luncheon to be held at the home of Mrs. Morris Ingram, here, on Thursday, will be used to purchase wool, to be knitted into items for young men of the area serving in the U. S. armed forces. Lower Bucks County Council of Republican Women is the sponsor.

ENLISTS IN NAVY

James Roe, son of Mr. and Mrs. Morris Roe, 205 Buckley street, who enlisted on December 9th in the United States Navy will leave today for the naval training base at Newport, Rhode Island.

FALLS-BORDENTOWN GAME OFF

Because of the fire which destroyed the Bordentown school, the Falls-Bordentown high school game scheduled for tonight has been called off.

LATEST WAR BULLETINS

U. S. Bombers Sink Jap Cruiser and Destroy Tanker

Washington—The War Department announced today that Army bombers have sunk a Japanese cruiser in the Philippines and virtually destroyed an enemy tanker.

The successful operation by the American planes took place off the island of Jolo in the Sulu region.

At the same time the Department announced that the Jap's have renewed their all-out offensive against General MacArthur's American-Philippine defenders.

The Nipponese assault was "particularly heavy at the center of the line," the War Department disclosed.

The Department said the raid in the Jolo region was executed by six bombing planes and the enemy ships were struck approximately 100 miles off the island.

"Several direct hits were scored," the War Department communique stated.

Large Scale Raids On Singapore

London—Fifty Japanese bombing planes carried out large scale raids on Singapore today, according to an Exchange Telegraph dispatch from the mighty Far Eastern fort.

The bombers came over in two separate waves, the dispatch said. There was no immediate estimate of casualties or damage.

Japanese Attack Rabaul

Melbourne, Australia—A new Japanese air attack on Rabaul, on the island of New Britain in the Bismarck Archipelago, was announced officially in Melbourne.

A communique said Nipponese bombers and fighters, presumably operating from an aircraft carrier, launched a full-scale attack on Rabaul.

Von Bock Succeeds Von Reichenau

Berne—General Field Marshal Feodor Von Bock, who formerly commanded German forces on the southern Russian front, has been named successor to the late Field Marshal Walther Von Reichenau, the Basler National Zeitung reported today. News of Von Bock's appointment caused considerable surprise, since he recently was relieved of his post because of a reported stomach ache.

"Japs" Still 75 Miles From Singapore

London—British military authorities declared today that Japanese forces in Malaya are no nearer than 75 miles to Singapore, on the basis of the latest information available in London. They added fighting is still proceeding in the River Muar area.

Pearl Harbor Inquiry Board Drafts Report

Washington—Justice Owen J. Roberts and the special Pearl Harbor Board of Inquiry has returned to Washington and is now laboring on the final report that will establish the circumstances of the Dec. 7 holocaust at Hawaii.

The board flew quietly back to Washington last week. Its membership since then has been in seclusion drafting a report which may have widespread repercussions in military and naval circles.

Continued On Page Two

BRISTOL WOMEN EAGER FOR MECHANICS COURSE

Will Have Opportunity To Learn Something of Workings of Their Cars

CLASSES ON SUNDAYS

Women of Bristol and vicinity, together with other women of Bucks County, are to have an opportunity to learn something about the workings of their automobiles, through the organization of the Women's Motor Mechanics Corps, sponsored by the Bucks County Council of Defense.

Instruction classes are to be held each Sunday afternoon for the next five weeks at the garage of Percy G. Ford, 1776 Farragut avenue, and if interest warrants, with sufficient number enrolled, the course may be extended an additional five weeks. The period each Sunday afternoon is for two hours, one to three o'clock, the course covering 10 hours.

Women motorists will thus have opportunity to learn the care for any minor motor troubles they may experience, such as flooding of motor, changing of tires, etc. Instruction will also be given in placing of chains. They will be taught something of engines, lubrication, and the like, so they can care for some of the general difficulties experienced by motorists, and not find it necessary to call a mechanic so frequently. This course is considered a definite "must" in the war program. Special stress is to be placed on instruction for guarding against unecessary wear on the car and tires.

The course is arranged by the Bucks County Council of Defense, and the organization is to be known as the Women's Motor Mechanics Corps.

Eleven women have registered to date for the course in Bristol.

The Corps is under the supervision of Mrs. Dorsey Richardson, Windy Bush Road, New Hope, who is completing the details of organization throughout the county. Mrs. Paul Sine, Perkasie, has been appointed vice-chairman for Upper Bucks; Mrs. Reading Rufe, Chalfont, for middle Bucks; and Mrs. Franklin Wallin, Bristol, for the lower part of the county. Schools have been formed in a number of boroughs in the county.

During the past summer a number of women made application to take the course and they are now being notified when and where they are to attend. New applications indicate that the school will be very popular throughout the county.

'The importance of women learning

Continued on Page Two

PRIZES OFFERED FOR ESSAYS BY STUDENTS

Bucks County W. C. T. U. Arranges for Money Awards for Same

PUPILS OF ALL AGES

Throughout Bucks County, Women's Christian Temperance Unions are offering prizes for scientific temperance instruction (alcohol education) as follows:

Senior high school (grades 10-11-12), $2.00 for best book review by boy, $2.00 for best book review by girl, "What About Alcohol?"

Junior high school (grades 7-8-9), $1.00 for best book review by boy, $1.00 for best book review by girl, "Use of Tobacco," Gene Tunney in "Readers' Digest," December, 1941, or "Alcohol and the Habit-Forming Drugs."

Intermediate grades 4-5-6, $1.00 for best book review by boy, $1.00 for best book review by girl, "Answer to Alcohol" or "Pioneer Girl."

Primary grades 1-2-3, $1.00 for best scrap book or poster by boy, $1.00 for best scrap book or poster by girl, scrap book on one subject throughout pages.

Manuscripts are to be written on one side of paper only, not more than 300 words, and sent by May 15, 1942, to Mrs. John B. Force, county chairman, Yardley.

WILL TELL OF GERMAN PSYCHOLOGICAL WARFARE

Air Wardens and Emergency Police Invited to Hear Dr. R. M. W. Kempner

AT FATHERS ASS'N

With Dr Robert M. W. Kempner scheduled to speak upon the subject "German Psychological Warfare" at the meeting of the Bristol Fathers' Association tomorrow evening, an invitation has been issued by the organization to all air wardens and emergency police to attend.

The session will be held in the Bristol high school cafeteria tomorrow at eight p. m., with the address following a short business session.

Dr. Kempner is on the staff of the Institute of State and Municipal Government at the University of Pennsylvania, Philadelphia (foundation of Samuel Fels). It is announced that he speaks most interestingly on the

Continued on Page Two

Terry Earll Has A Nice Celebration On Birthday

Terry Earll, Fillmore street, entertained on Saturday afternoon in celebration of his seventh birthday anniversary.

The children made merry playing games, with prizes given to "Peggy" Bowman, Maybeth Brown, Constance Gould, Mary Ann Barton, John Cassidy, Franklin West and James DeVoe.

The national colors formed the color scheme, with refreshments being served and favors given.

Other guests were: "Patsy" Queen, "Patsy" Waters, May Ann Boyd, Dolores Barea, Herbert Sherwood, David Mathias, Charles Foltz, Howard Leister and Wayne Bloodgood.

Terry was the recipient of many nice gifts.

PATTERN FORM CLASSES HAVE SEVERAL OPENINGS

Classes Conducted at Bristol High School Two Nights Each Week

YOU CAN APPLY NOW

The Vocational Defense School in Bristol has openings for men between 18 and 50 years of age in a pattern and form making class, in the school's wood shop, conducted at the Bristol high school.

These classes are held two nights a week, Tuesdays and Wednesdays, from 7 to 10 p. m. The course is free, and the only qualifications are that you be an American citizen engaged in this particular line of endeavor in your everyday work. That is, you may be a pattern maker, apprentice, carpenter, drop hammer man in the aircraft industry, who must know drop hammer dies, and pattern men who make forming blocks for pressing of the various metals and metal industries, or general all-around maintenance men.

This course is taught by Lester P. Michael, the industrial arts teacher of the Bristol high school. A lot of trainees have been greatly benefited by this supplementary training to make them more valuable to their present employer. There are openings for approximately 25 men immediately. Applications must be in by January 26th so as to be eligible to start classes February 3rd. Applications are taken only at the Bristol Vocational School, 309 Wood street, Monday through Friday, in the daytime from 8 a. m. to 5 p. m., and at night, Monday through Thursday from 7 to 10 p. m.

There are no limits or boundaries, any one may attend no matter where they live. The course is absoluteley free of charge, including the use of all tools and materials.

Mabel Johnson, Croydon, Has Party On 13th Birthday

CROYDON, Jan. 20 — A birthday party was given to Miss Mabel Johnson, daughter of Mr. and Mrs. Ezra Johnson, in honor of her 13th birthday anniversary on Friday.

The decorations were in blue, pink and white. Mabel received many gifts.

The following were present: Virginia Adrain, Virginia Vitt, Leona Azearwictz, Mildred Barth, Joyce Burke, Vera Kitcherman, Shirley Shifferstine, Mary Noble, Floss Gres, Joyce Florin, Kass Gribbley, "Patsy" Herrmann, Dorothy Beck, Peggy Held, Edith Twiggs, Dorothy Wilkie, "Billy" Meyers, "Billy" Brash, Otto Grupp, Bernard Stiles, John Eiding, William Fleaming, Howard Stark, "Jimmy" Coyne, Raymond Johnson, Glenn Bollard, Elmer Roberts, David Holten, Gilbert Bollaid, Gorden Roberts.

LOCAL WEATHER OBSERVATIONS
FOR 24 HOUR PERIOD ENDING 8 A. M.
AT ROHM & HAAS WEATHER OBSERVATORY
BRISTOL, PA.

Temperature Readings

Maximum	55 F
Minimum	40 F
Range	15 F

Hourly Temperatures

8 a. m. yesterday	55
9	54
10	52
11	53
12 noon	52
1 p. m.	53
2	53
3	52
4	51
5	49
6	48
7	46
8	42
9	41
10	42
11	40
12 midnight	40
1 a. m. today	40
2	44
3	44
4	43
5	42
6	42
7	42
8	40

P. C. Relative Humidity	93
Precipitation	.92

TIDES AT BRISTOL

High water	5.27 a. m.	5.52 p. m.
Low water	12.17 a. m.	12.34 p. m.

EXPLAINS WORK OF TWO COMMITTEES IN TIME OF DISASTER

Work of Red Cross and Hospitalization Committee Will Not Overlap

OUTLINES THE DETAILS

Red Cross and Committee Have Worked Out Plan of Co-operation

Because of the confusion that had arisen in the minds of some of the residents of Bucks County regarding the possible overlapping of activities of the Hospitalization Committee of the Bucks County Council of Defense and the American Red Cross, an agreement has been drawn up and formally approved by both organizations defining the activities of each in case of disaster, according to Thomas Ross, chairman of the Finance Committee of the Defense Council. Mr. Ross represented the Council in a series of meetings with Red Cross officials.

"One of the most difficult situations that could arise in Bucks County would be the sudden influx of thousands of people driven out of the metropolitan areas by enemy attack. Those refugees would have to be cared for, fed, housed and given whatever medical and surgical treatment that was needed," explained Mr. Ross this morning. "To be unprepared for such a possibility would be criminal on our part. We have in the American Red Cross a great agency for help but the responsibility rests with the people of Bucks County through its Defense Council.

"To avoid duplication of effort, confusion and any clashing of authority or performance of duties," continued Mr. Ross, "a very definite agreement has been made between the County Council of Defense and the American Red Cross with relation to victims of disaster and refugees. It is: 'Meeting, directing and, if necessary, transporting such persons to definitely agreed upon reception centers is the responsibility of the Defense Council, operating through its Emergency Police and Motor Transport Service. From the time of arrival of refugees at these receptino centers, their registration, dispersal to places of shelter, selection of places of shelter and the shelter and care of the refugees are the responsibility of the Red Cross. The agreed upon reception centers are appropriately located and properly equipped school buildings, at which the school principals are to be the registrars. They are appointed by the Disaster Committees of the Red Cross branches. They select their personnel. Detailed information of homes at which refugees may be sheltered, obtained by the Defense Council's survey, has been furnished to the Red Cross branches.

"The Defense Council is required to provide and has provided for strategically located first aid stations and hospitals in the county. It is responsible for medical and surgical care of refugees. It is working in close co-operation with the Red Cross, with a complete coverage for first aid and medical and surgical care and hospitalization."

The following Reception Centers have been selected and the Registration officer has been named by the Red Cross:

Riegelsville Academy, Marie E. Krebs, Registrar.

Nockamixon Consolidated School, Revere; Robert K. Shafer, Regist.

Solebury Consolidated School, Solebury; Mrs. Esther Burd, Registrar.

New Hope High School, New Hope; Theodore R. Gottlieb, Registrar.

Doylestown High School, Doylestown; J. L. Halderman, Registrar.

Buckingham Friends School, Buckingham; Miss Isabelle F. Randolph, Registrar.

Buckingham Hughesian School, Buckingham; Horace J. Luff, Registrar.

Newtown High School, Newtown; Ross N. Neagley, Registrar.

Edgewood Junior High School, Yardley; Eldon J. Sowers, Registrar.

Robert Morris High School, Morrisville; Manoah R. Reiter, Registrar.

Fallsington High School, Fallsing-

Continued On Page Two

46 ALARMS RECEIVED BY S. LANGHORNE FIREMEN

Company Ends Year With A Balance of $630; Paid-Up Membership Totals 129

TO BUY EQUIPMENT

SOUTH LANGHORNE, Jan. 20—Forty-six alarms for fire were received during 1941 by members of South Langhorne Fire Company, according to the report of Chief Joseph Lukens.

The treasurer's report indicates the company closed the year with a bank balance of $630. At present the company has a paid-up membership of 129.

Authorization has been made for the purchase of crash helmets, new coats and boots for the use of members in fighting fires. A new ping-pong table has been purchased for use in the recreation room of the fire house.

McDevitts Honor Son On His Eighth Anniversary

Mr. and Mrs. Neil McDevitt, 646 Pine street, gave a birthday anniversary party in honor of their son, Neil, Jr., 8 years old, on Saturday afternoon.

Those present were: George Ford, Rita Marie and Laurence Delaneye, Charles Brady, Gerard McDevitt, "Jackie" Culligan, Michael Fallon, Eugene and James Alpin, Daniel McDevitt, Joan Dougherty, Joan Rodgers, Joan Girard, Elizabeth Wade, Lillian Adams, Martia Ann Mulligan, Geraldine Duffy, Mary and Rose Ellen McIlvain, Dorothy Cook, "Billy", Rose Marie, Eugene and "Bud" Coffman, John Hoffman, Charles McHugh, Mary Ellen and Edward McDevitt.

Favors were baskets and balloons.

105 TRAFFIC ACCIDENTS IN BRISTOL DURING '41

18 Pedestrians Injured; Five Bicyclists; Total of 44 Are Hurt

NINE WERE OPERATORS

There were 105 traffic accidents in Bristol in 1941, one of which resulted fatally.

Eighteen pedestrians were injured, 16 male and two female. Seventeen other individuals were hurt in accidents between motor vehicles; five involed bicyclists, and four people were hurt in accidents in which cars struck fixed objects. Thus 44 people were injured in accidents in the borough.

Those injured in the accidents included three children up to four years of age, 11 from five to 14 years; 12 from 15 to 24 years; four from 25 to 44 years; and 10 from 45 to 64 years of age; while there were four of 65 years and over who were injured.

Thirty-nine of the injuries were considered of a minor type; while five were termed as major injuries.

Nine drivers of motor vehicles were injured, and 17 passengers.

There were 33 male persons hurt, and 11 female.

Start First Unit of 220 Dwellings at Hatboro

HATBORO, Jan. 20—Frank G. Binswanger announces the purchase by Moreland Farms Corporation of a tract of approximately 60 acres of land on Jacksonville Road on the outskirts of Hatboro. The property formerly owned by Richard and Anna Schweder is to be developed with new streets and approximately 220 new individual defense homes to sell at about $5,000.

Mr. Binswanger stated that the development to be known as Moreland Farms is expected to have its first unit of 22 homes completed in the early spring. Well-known Philadelphia architects and builders are in charge of the operation and ground has already been broken for the first unit. The homes will provide modern facilities in a beautiful setting and each home is provided with its own garage.

Miller & Cornell, Hatboro real estate agents, represented the sellers and will act as local agents for the sale of the homes.

Names Six Additional Air Wardens in Third Ward

Six names have been added to the list of air wardens in the Third Ward, according to an announcement made today by Charles S. Weik, who is the zone warden of the district.

The following are the additions: Roy Reynolds, Ralph J. Bowers, John J. McGinley, Walter Woolman, Larry Templeton and Fletcher Holland.

CROYDON POLICE

CROYDON, Jan. 20—A meeting of importance will be held in the Croydon Fire Co. station, this evening at eight o'clock for all emergency police."

One Man's Opinion

By Walter Kiernan
I. N. S. Staff Writer

John L. Lewis's labor peace proposals read like the articles of war.

He is in favor of evacuating Bill Green to the hills.

John put a smooth edge on the old hatchet and hacked out article one—"Retire Green."

His 1939 proposal was "throw him out."

John is willing to serve as vice-president of a united labor movement if Green will quit.

This is unselfishness — a word which contains both "self" and "fish."

John has no intention of being the fish.

Mr. Green trained under Sam Gompers and holds the non-committal record for 20 years.

He is an expert at resisting retirement by suggestion.

Thought for the day: Peace proposals should always be read upside down in a mirror.

FORMER BRISTOLIAN REPORTED TAKEN AS PRISONER BY "JAPS"

Frank J. Weissblatt Said To Be Among Those Taken On Bataan Peninsula

NEWS CORRESPONDENT

Half-Brother of Frank Weissblatt, Mill St., Served in Navy During First World War

A former resident of Bristol, Frank J. Weissblatt, is, according to reports received from Tokio, among the prisoners taken by the Japanese during the last few days fighting on Bataan Peninsula in the Philippine Islands.

Frank J. Weissblatt, who is a half-brother of Frank Weissblatt, Mill street, is a staff correspondent for a well-known news service, he writing under the name of Franz Weissblatt.

He is also a half brother of Harry A. Weissblatt, a member of a Trenton newspaper staff. The one reported taken prisoner, is said to be about 46 or 48 years of age. He left Bristol when quite a young man.

During the first World War he served as an officer in the United States Navy; and for a time was also in the Merchant Marine. He has been located in the Philippines for a number of years.

Bucks County Given February Tire Quota

HARRISBURG, Jan. 20—(INS)—Pennsylvania's quota of automobile tires and tubes for February has been fixed by Federal authorities at 33,744, State Tire Rationing Administrator T. Elmer Transeau announced this afternoon.

The Statewide quota for next month includes: 4,989 passenger and light truck tires and 4,176 tubes, and 9790 heavy truck tires and 16,789 inner tubes.

Bucks County's quota follows: Passenger car tires, 78; tubes, 65; truck tires, 168; tubes, 288.

Coming Events

Organizations whose announcements are printed in this column can reciprocate by having all printing in connection with announced events done by the publishers of this paper. Information must be complete when first given as alterations cannot be made after they have once been put into type.

Jan. 27—
Card party, in Edgely school house, benefit of P. T. A.

Jan. 27—
President Roosevelt Birthday Ball at Lodge's Grill, Edgely, sponsored by Young Democrat Club of Lower Bucks County.

Feb. 6—
Card party sponsored by choir in Grace Church parish room, Hulmeville.

Feb. 7—
Baked ham supper in Cornwells Methodist Church.

Feb. 17—
Annual Martha Washington Supper in Bristol Methodist Church sponsored by the Official Board. Supper served at 6 p. m.

Auto Club To Salvage Old Auto License Plates

With more than 3,000,000 motorists in Pennsylvania, New Jersey and the District of Columbia preparing to discard their 1941 license tags, the Keystone Automobile Clb annonced yesterday it will serve as a reclamation agency to convert the old tags to war needs.

Every office of the Club in the two States and the District will receive tags as they are replaced by 1942 plates and turn them over to the government. Maryland has decided to use the old tags this year. A small corner plate with the numerals 1942 and a serial number will be issed for installation on present tags.

"The need for scrap metals is strongly emphasized," said J. Maxwell Smith, president of the Club, "and the coincidence of the March 31st deadline for old tags will make available at one time a tremendous volume of scrap.

"Under ordinary conditions, discarded tags probably would find their way into junkyards over a period of months. Our plan is to make every Club office a receiving station so that rapid accumulation of the defense metal can be made available for early use in the steel mills.

"Some of our members have volunteered to act as collectors in their own neighborhoods, turning over to the nearest Club office all the tags thus gathered together.

"It is our hope that all motorists will make sure their old tags are put to patriotic use, and we shall co-operate in every way to make the amassing of this needed scrap as impressive as possible."

Club offices where tags will be received are as follows: Ardmore, Pa., Atlantic City, N. J., Camden, N. J., Chester, Pa., Coatesville, Pa., Doylestown, Pa., Frankford, Pa., Harrisburg, Pa., Norristown, Pa., Philadelphia, Pa., Pottsville, Pa., Trenton, N. J., Upper Darby, Pa., Washington, D. C., West Chester, Pa., York, Pa.

Classified Ads deliver the goods.

The Bristol Courier

Established 1910

Published Every Evening (Except Sunday) at Beaver and Garden Sts., Bristol, Pa., Bell Phone 846

Only Daily Paper in Lower Bucks County

BRISTOL PRINTING COMPANY
Owner and Publisher
Incorporated May 27, 1914

Serrill D. Detlefson .... President
Serrill D. Detlefson .... Managing Editor
Ellis E. Ratcliffe .... Secretary
Lester D. Thorne .... Treasurer

Subscription Price per Year, in advance, $3.00; Six Months, $1.50; Three Months, 75c.

The Courier is delivered by carrier in Bristol, Edgely, Tullytown, Bridgewater, Croydon, Andalusia, West Bristol, Hulmeville, Bath Addition, Newportville and Torresdale Manor for six cents a week.

JOB PRINTING

The Courier has the most complete commercial printing department in Bucks County. Work of any description promptly and satisfactorily done.

Entered as Second Class Mail matter at the Post Office at Bristol, Pa.

"International News Service has the exclusive rights to use for republication in any form all news dispatches credited to it or not otherwise credited in this paper. It is also exclusively entitled to use for republication all the local or

TUESDAY, JANUARY 20, 1942

THEY SET THE PACE

That the peace-loving American possesses the ability to transform himself into a first-class fighting man when his country is in peril is a truth that will go uncontested by any nation which has crossed swords with the United States. American history contains glorious pages testifying to the bravery of American warriors.

The boy in the schoolroom and in the college, reading of the achievements of his forefathers in battle, may never stop to consider that he himself or one of his class-mates may turn out to be a hero in one of the nation's conflicts. But realization of that truth is growing as the encounters between the American and the Japanese forces steadily lengthen the list of gallant Americans who have distinguished themselves for their fighting ability, many of them against terrific odds.

The achievements of those superb airmen, Kelley, Wagner and Keller, thrilled the nation and gave it new hope after the dark period occasioned by the attack on Pearl Harbor. The story of the four ensigns who took a destroyer to sea during that devastating attack and aided in shooting down four enemy planes and depth-bombed two Japanese submarines added another remarkable page to American naval history.

Now fame appends the name of another hero, Lieut. William L. Kabler, commander of the little 840-ton seaplane tender, the U. S. S. Heron, which was attacked by ten Japanese four-engined flying boats and five bi-motored land planes, the swarm dropping a total of forty-six 100-pound bombs on the smaller vessel.

In the face of this terrific attack, Lieutenant Kabler and his gallant crew fought courageously, bagging at least one of the great flying boats, damaging at least another and probably more. Despite the fact that their ship was hit and damaged by one of the enemy bombs, the daring crew brought it into port fighting. Kabler was awarded the Navy Cross and immediate promotion to lieutenant commander.

It is the men who distinguish themselves in the early days of any war who set the pace for others, who light the fire of courage in the hearts of those who are to follow, who kindle the inspiration in the people of the nation and give it spirit. No people which can produce such heroic souls can fail to bolster their achievements with every power at its disposal.

MUSKRAT TO RESCUE

American perfumers and the ladies who use their products can now relax—continued output of fine perfumes is assured.

The assurance comes in the announcement of a scientific discovery by chemists of Yale and Louisiana State universities. Scientists have found abundant sources of the natural musk formerly obtained only from the musk deer of Asia and the civet cat of Abyssinia.

It now appears that all the musk needed in the manufacture of fine perfumes can be obtained from the common muskrat, which exists generally all over North America. What's more, the yield of true musk from the muskrat by the new process becomes three times the former yield from the Asiatic deer and twice that from the Abyssinian civet cat.

It is gratifying that, war or no war, feminine fragrance will linger on.

NEWS BRIEFS FROM SUBURBAN TOWNS

HULMEVILLE

A hunting trip in the Carolinas has been concluded by Mr. and Mrs. Russell W. Brown.

The sewing period for the Red Cross will be held tomorrow instead of Thursday, a change being made in the day this week. Women of the community are invited and urged to meet at the home of Mrs. Joseph Mucklow for any length of time between 10.30 and 3.30 to aid in this work.

Miss Margaret Morton, Philadelphia, is spending a few weeks with relatives in town.

Mr. and Mrs. George Wheeler and children are moving from Trenton avenue into their newly-completed home at the corner of Green and Main streets.

Sunday was spent by Mr. and Mrs. Lewis K. Brunner and family visiting Lewis Brunner, Jr., at Pennsylvania Military College, in Chester.

NEWPORTVILLE

Communion was observed in Newportville Community Church on Sunday morning. The Rev. Joseph Grottenthaler was in charge, assisted by C. Burnley White and C. Bentley Collins. During the service, the choir rendered an anthem, and Miss Frances Mattocks favored with a vocal solo. Next Sunday will be Young People's Day, the young people taking part and directing the service.

ANDALUSIA

Mr. and Mrs. George Goodfellow and children, Beverly, N. J.; Mr. and Mrs. Walter Goodfellow, Holmesburg, were entertained by Mrs. Charles Juliff, on Sunday, in honor of Mrs. Juliff's birthday anniversary.

Mr. and Mrs. George Brown have moved from Elwood avenue to Mill Road.

If you have a house to rent, advertise it in The Courier.

LATEST WAR BULLETINS

Continued From Page One

40-Minute Raid Aimed at Sabang Harbor

Batavia—The Netherlands East Indies high command announced today that six Jap bombers yesterday raided the town of Sabang on Celebes Island, killing two persons, wounding 40 and causing slight damage.

Sabang is situated on the west coast of the Minahassa Peninsula on Celebes Island. The raid, which lasted 40 minutes, was aimed at the town and harbor.

Chile Withdraws Support from Argentina's Attitude

Rio de Janeiro—The Republic of Chile today withdrew its support from Argentina's reluctant attitude toward severing diplomatic relations with the Axis nations.

As a result, the situation at the Inter-American Conference brought about by Argentina's stand seemed destined for early clarification.

It was reported that Chilean officials had served a virtual ultimatum on Argentina to join in approval of a resolution severing relations under pain of being left alone in a hemisphere dedicated otherwise unanimously to a policy of opposition to Axis aggression.

AT THE CAPITOL

By International News Service

HARRISBURG—The special session of the Legislature, now expected to be convened toward the end of January or early February, will witness a change of leadership in the House and perhaps in the Senate. . . . The resignation of Rep. Robert E. Woodside, Jr., of Dauphin, now a judge, as minority floor leader in the House is expected to result in the elevation of Rep. Ellwood J. Turner, of Delaware, to that position. . . . Turner was Republican floor leader from 1937 to 1939, when he was elevated to Speaker of the House. . . . A native of Chester, he has been a member of the House continuously since 1924.

In the Senate, the present floor leader, James A. Geltz, of Pittsburgh, has indicated he would be glad to relinquish the position if some other Republican leader can be found to take it over. . . . Geltz' health failed during the regular session and he collapsed during the closing days. . . . A change in the Democratic leadership has also been bruited about for some time. . . . The present minority floor leader, Sen. Harry Shapiro, of Philadelphia, may be replaced by Sen. Edward J. Coleman, of Scranton, if a change is made. . . . It is probable, however, that changes in the Senate leaderships will await the 1943 regular session, unless the special session drags along.

The carpet in the Chamber of the House of Representatives has received its first washing in 15 years. In the 40 years since the capitol was completed only two carpets have been used in the House Chamber. . . . It undergoes a lot of hard usage and it was finally decided to give it a thorough cleaning. . . . In order to give the heavy carpet a chance to dry, the doors of the Chamber were kept closed for several weeks.

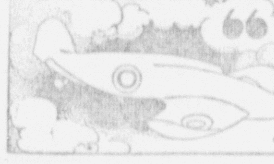

"HUTCH" OF THE R.A.F. by PETER MUIR

SYNOPSIS

David Hutchinson, American aviator with the Royal Air Force "Hornets," makes a forced landing on a golf course in Kent, England. There he meets lovely Wendy Bruce, on short leave from the Ambulance Corps. Her brother, Philip, has just been assigned to David's outfit. After self-introductions, Wendy does not let on that she knows of David through his exploits, realizing how reticent most such flyers are about publicity.

CHAPTER TWO

Wendy said something banal about being glad to meet him, to hide the fact that she already knew who he was, and followed him back to the motor.

"You'll excuse me, won't you?" he asked, and continued the work. "I've nearly got it now."

"Of course. But tell me, how did you happen to be one of the first Americans in the R.A.F.?" She had not meant to ask this question. It showed that she did know him by reputation, and she bit her lip, vexed with herself.

David looked up a moment from his work, then back again. "I was spending a couple of years in France," he said. "There, that's done." He had finished stopping the oil leak and straightened up. So did Wendy, and he noticed that she was nearly as tall as he, and quite slender. He was an even six foot, and made a mental calculation that she must be only three inches shorter. He liked tall girls, especially when they had dark chestnut hair down to their shoulders, and dark, half smiling, half serious eyes. It flashed through his head that this was the type of girl he had always most admired, only a little different, a little—he searched his mind for a phrase—a little more so.

She seemed to expect him to say something else in answer to her question, and stood waiting. "A couple of years in France," he repeated. "Studying, you know. Perfecting my French, my skiing and flying." He laughed, showing hard, white teeth and small shadows on each cheek that he would have sworn were not dimples. "I'm afraid I spent more time on the skiing and flying than I did on French. However, I've spoken it since I was a boy, so I'm pretty fluent if not grammatical. I'd just gotten my pilot's license down at Cannes when the war broke; so the rest was fairly easy."

From very far off came the drone of airplane motors. They stopped their conversation to listen intently. David automatically picked up his helmet, but did not don it as they stood motionless, tense.

"They're coming our way," he said at last. "Fighters. See them?" He pointed to four black specks in the south. One was in front, closely followed by three others. A burst of machine gun fire came feebly to their ears. "It's one of our fellows—in trouble." He put on his helmet and started to climb into the cockpit. "Three to one against, as usual. If he can hold out until—"

The end of the sentence was drowned out by the starting motor. He waved good-bye, turned, and roared up the fairway upon which he had landed.

The girl watched, her lips slightly parted in wonder, as the tiny ship skimmed off the ground, gained altitude, banked sharply and headed in the direction of the four planes now circling madly for position not half a mile away.

Wendy stood motionless, gripping her golf club so tightly that her knuckles showed white, fascinated as a bird charmed by a snake. For the life of her she could not have taken her eyes from the tiny specks in the sky, their motors whining and machine-guns barking as they endeavored with all their skill and daring to destroy one another. The three Messerschmitts would almost certainly bring down the lone English fighter if David did not arrive in time. He was climbing hard, but the four planes were now moving off in the other direction.

She could see the tracer bullets from the Germans passing dangerously near the lone R.A.F. man, and prayed silently and intently for David to hurry and join in the fight. He had gained sufficient altitude and was levelling off, motor wide open. He would be within range in a moment now. "Go on, go on, for God's sake!" she urged. "Hurry! Hurry!" David was pressing hard on the tail of the last Messerschmitt, and she saw tracers as he opened up with his eight machine-guns. Then the planes were swallowed by a bank of fluffy white autumn clouds, and she could no longer see nor hear them.

Just how long she waited, standing there on the links, gripping her club with both hands, hardly breathing, listening, Wendy could not say. Perhaps it was ten minutes, perhaps an hour. Time meant nothing to her. Only those little specks that had disappeared into the clouds, whirling and diving messengers of death, had a meaning. The rest seemed unreal. Or was it the planes and their pilots that were unreal? She could not decide.

Had there actually been a handsome boy, covered with oil, standing there, smiling and chatting, a few moments ago, or had he been a phantom? Instinctively she looked to the ground where the plane had been and saw its tracks on the fairway. He had been real all right, very real. And now he was off fighting in the clouds, fighting for his life.

The thought came to her that he might even then be lying on the ground somewhere, mangled and burned beyond recognition, and the tears welled up, blinding her. Why, she asked herself a hundred times as she stood there motionless except for her hair which the light breeze played through—why, oh why must this flower of youth be destroyed, burned, mangled? They were so brave, so utterly without fear, so selfless. There was great beauty in their unaffected courage, but all this did not answer her soul searching question.

Wendy remained rooted to the spot by the expectation that the planes might return, and that she could count them, see their markings, and know if anything had happened. She fully realized that the chances of such a return were very small indeed with the speed of the modern fighter planes.

Finally she renounced this faint hope, picked up her golf ball, and started walking slowly in the direction of "The Downs," her home situated on a slight rise to the west of, and overlooking, the links. As she walked along, following the direction by instinct, for she saw nothing about her, the smiling presence of David Hutchinson seemed to accompany her.

Her desire during these terrible times was to be strong, to keep both feet on the ground and, above all, to have a high morale. But the imaginary presence of the young American aviator was so strong as she walked along that finally she gave up trying to rid herself of it. Inwardly she admitted that David had made an impression that might be lasting. But would *he* last in this maelstrom where life meant nothing? A low groan escaped her, and after that she walked more briskly.

From quite a distance Wendy could see a figure standing on the broad steps of the fine old Georgian house, "The Downs," where her mother and father, Lord and Lady Harrowsdale, spent most of their time. Each one preferred "The Downs" to the London house in Eaton Square, for their own particular reasons, although most of their pleasures and pastimes were identical.

Wendy, in her lighter moments, referred to her parents as members of the "huntin', fishin', an' ridin'" set, so typical of England. But there were other reasons why the couple chose to live in Kent. Lady Harrowsdale loved flowers, had a show garden, and was president of the local Hoe and Trowel Club, at which she exhibited roses and dahlias every year. Lord Harrowsdale was tremendously fond of the old house where his forefathers had lived and loved and died for eleven generations. He lived the life of a prosperous country squire, attended church and civic meetings regularly, revered the broad acres of rich land that had come to him down the years, saw that the land was well developed, hunted, rode to hounds, and fished in season.

Once a year he and his wife journeyed to London for a month, to see the shows, renew their wardrobes, and attend to any business with the family solicitors that was pressing. Then there was the annual trip to Scotland in the autumn to visit Lady Harrowsdale's family and shoot grouse. But both of them always returned to "The Downs" with a sigh of relief and contentment.

Lord Harrowsdale had been severely wounded at Mont Kemmel in 1917, and had had a long convalescence after being at death's door; but, all in all, life had been good to them so far, and they were happy. The war had naturally made certain changes in their mode of life. His Lordship was head of the air raid wardens for that part of the country and, while German planes had not been active there to date, he had organized well for the day, or night, when they would come. Her Ladyship directed the local hospital for sick and wounded officers and, as this was now continually full, her duties took a great part of her time.

(To be continued)

Copyright by Peter Muir;
Distributed by King Features Syndicate, Inc.

During the nine years in which the C. C. C. has functioned, 170,000 acres of state forest land have been improved in Pennsylvania, W. E. Montgomery, Chief of the Division or Management in the Department of Forests and Waters, reveals. . . . The work was under the supervision of trained foresters and consisted largely of removing dead and diseased trees.

The refusal of Democratic leaders who are opposed to U. S. Sen. Joseph F. Guffey to waive the rule requiring State Commitete endorsement of a primary ticket will probably result in Guffey entering a ticket of his own, perhaps headed by himself as the candidate for governor. . . . Guffey adherents appear willing to concede that unless the eight-year-old committee rule is set aside, Auditor General F. Clair Ross will be endorsed for governor when the committee meets next month. . . . Former State Chairman and now National Committeeman David L. Lawrence appears to hold the whiphand in the committee and as yet has proven unwilling to go along with Guffey's suggestion for an open primary. . . . The endorsement rule was approved in 1934 to prevent party raiding by Republicans.

Canvass Morrisville To List Facilities

Continued From Page One

canvass and has 10 assistants. These captains will each have several aides to help make the canvass. Captains are: Mrs. Richard Johnston, Mrs. Robert Green, Mrs. William H. Howell, Mrs. Joseph A. Heenan, Mrs. Wilmer Fisher, Mrs. Clifford Tindall, Mrs. Joseph Clark, Mrs. James Wood, Mrs. James Murray and Mrs. John Ulrich.

When completed the survey will be turned over to the Defense Council here so that it will be available for immediate use if needed.

Will Tell of German Psychological Warfare

Continued from Page One

work done in training young college graduates for work in governmental offices, sending out apprentices, etc.

Dr. Kempner's talk will be centered aorund 11 main points, namely: Introduction with a definition of terms; The "Main Pillars of the Third Reich's Psychology;" "Methods of Psychological Education for Total Warfare;" "Psychological Weapons in Diplomatic Warfare;" "Propaganda Warfare;" "Gestapo Psychology;" "Maintenance of Home Front Morale;" "Military Warfare;" "Administrative Warfare;" "The Different Psychological Aspects in Free and in Totalitarian Countries;" "The Superior Psychological Weapons of the United States."

SUNDAY DINNER Suggestions

JOBS, defense work, and general dashing-about during the average week these days is affecting the American meal. It grows less and less complicated, less replete with frills during the week. Sunday remains the one day when the housewife can go into the kitchen, and try those extra "frills" that our six-day-a-week life makes impossible.

But even the Sunday dinner needn't be too fussy these days to draw the family plaudits. It can be a fine combination of wholesomeness, and a touch or two of something to mark it as a special day.

Markets are cooperating this week with an excellent choice of foods that can be unusually prepared, yet with the speed modern living demands. And there's a food for every purse, even if the budget is being curtailed by conditions.

Specials this week in the meat departments should be carefully looked into. Pay particular attention to pot roasts, sirloin steaks, lamb legs and chops; ready-to-eat hams; fryers and broilers; ducks and geese. Vegetable specials include spinach, peas, beets, broccoli, cabbage, cauliflower, kale, radishes, mushrooms, potatoes, squash and rutabagas.

Based on the best buys for the current week, Marion Rouse Budd, of the A and P Kitchen, has prepared the following menus at different price levels:

Low Cost Dinner
Beef Loaf with Tomato Sauce
Escalloped Potatoes
Buttered Cabbage
Bread and Butter
Baked Raisin Pudding with Lemon Sauce
Coffee or Tea

Medium Cost Dinner
Swiss Steak
Baked Potatoes
Creamed Carrots and Peas
Vegetable Salad Bowl
Bread and Butter
Cocoanut Custard Pie
Tea or Coffee

Very Special Dinner
Cream of Mushroom Soup
Broiled Lamb Chops
Mashed Rutabagas
Harvard Beets
Avocado Salad with French Dressing
Bread and Butter
Fresh Strawberry Shortcake
Tea or Coffee

Explains The Work of Two Committees, Time of Disaster

Continued From Page One

ton; Andrew J. Chamberlin, Registrar.

Rohm & Haas Country Club, Bristol. In case of disaster, cases local to the Borough will go to the Bristol High School.

Cornwells Heights High School, Cornwells; A. Kurtz King, Registrar.

Upper Southampton High School, Southampton; F. Eugene Klinger, Registrar.

Sellersville-Perkasie Joint High School, Lewis N. Snyder, Registrar.

Quakertown High School, Quakertown; Joseph S. Neidig, Registrar.

Bristol Women Eager For Mechanics Course

Continued From Page One

some of the essential features of an automobile and the handling of it other than merely knowing how to drive cannot be too strongly stressed," said Mrs. Richardson today. "With tire rationing and the halt on new car production, it is necessary for every car owner and driver to conserve to the utmost of their motors and tires and lengthen the period of their usefulness."

LEGAL

NOTICE

COUNTY TREASURER'S SALE OF REAL ESTATE FOR PAYMENT OF DELINQUENT TAXES FOR THE YEAR 1938

The undersigned, the County Treasurer of the County of Bucks, Pennsylvania, in accordance with the terms of the Act of General Assembly of Pennsylvania, approved the 29th day of May, A. D. 1931, P. L. 280, "Relating to delinquent taxes on seated lands," etc. and all amendments and supplements thereto and for the purpose of performing his duties under said Acts, and all other laws of the Commonwealth of Pennsylvania, pertaining to such sales, will expose at public sale, the seated lands as shown in the following list, which were assessed and returned as located and owned or reputed to be owned as therein stated, for the 1938 delinquent taxes as set forth, (to which, will be added interest at the rate of 6% per annum from the first day of May, 1939, to the date of sale) on Monday, the second day of February, 1942, in Court Room No. 1 of the Court House at Doylestown, Pennsylvania, at 9 o'clock A. M. Standard Time, (the said day being the date to which said sale was heretofore adjourned under the order of the Court of Common Pleas of Bucks County) on the terms and conditions prescribed by said Acts, to wit: the purchaser will be required as soon as the property is struck down to pay the amount of the purchase money, or such part thereof as may be necessary to pay all the taxes, interest, and costs, including $1.50 for the use of the Prothonotary for entering the report of the Treasurer, and acknowledgment of the Treasurer's Deed, and in case said amount is not forthwith paid after the property is struck down, the sale may be avoided and the property immediately put up again by the Treasurer; and after the sale of said property or lands, for said delinquent taxes has been confirmed by the Court, as provided by said Act, it shall be the duty of the purchaser or purchasers, where the bid exceeds the taxes, interest and costs to make and execute to the said Treasurer, for the use of the persons entitled, a bond for the surplus money that may remain after satisfying and paying all the taxes, interest and costs as aforesaid with warrant of attorney to confess judgment annexed thereto. Treasurer reserves the right to adjourn said sale in accordance with the terms of said Acts. There will be added to the amount of said taxes shown below interest at the rate of 6% per annum to be computed from the first day of May, 1939, to the date of sale.

SAMUEL L. ALTHOUSE,
County Treasurer of Bucks County

BRISTOL BOROUGH

Emidio Baiocchi Et Ux, Owner. 238 McKinley st., 2½ story stucco attached
County Tax 7.22 Boro Tax 23.47 School Tax 31.42

Mary Booz, Owner. 699 Garden, 2 story frame single
School Tax 21.67

Bristol Development Co., Owner, Lots Beaver St. 2nd & 3rd Ave.
Boro Tax 31.40 School Tax 38.64

Anthony Cesarini, Owner. Lots 27 29 Size 70x146 irregular McKinley St., east of Farragut Avenue
County Tax 2.27 Boro Tax 7.34 School Tax 9.07

Rose Conca, Owner. 360 Lafayette St., 2½ story frame attached
County Tax 6.84

Maria G. G. Di Renzo., Owner. 1014 Wood St., 3 story stucco attached
County Tax 4.20 Boro Tax 13.65 School Tax 16.80

Antonio & Bianchina Felicione., Owner. 1053 Pond 2½ story frame attached
Boro Tax 16.38 School Tax 23.52

John H. Hardy, Owner. 229 Jackson, 2 story brick stucco attached
County Tax 4.91 Boro Tax 15.96 School Tax 19.65

T. B. Harkins Foundry Co., Owner. Vacant lots on Canal St., bounded by Canal, Dorrance Sts. & adjoins property of P. R. R. Co.
County Tax 15.12 Boro Tax 49.15 School Tax 60.48

John R. Hendricks, Owner. 611 Cedar St., 3 story frame single
County Tax 10.79 Boro Tax 35.08 School Tax 42.34

Annie Keeler, Owner. 634 Spruce St., 2½ story frame attached
County Tax 2.73 Boro Tax 8.87 School Tax 10.92

C. Linford Kline, 1221 Pond 2 story frame single
Boro Tax 39.58 School Tax 49.56

Samuel Lachwitz, Owner. Part of Lot 40 Blk 7 adjoins Ferguson & H. O. L. Co.
County Tax .57 Boro Tax 1.76 School Tax 2.27

Antonio Lentine, Owner. Lot unseated Farragut Ave., adjs Lentine Service Station
Boro Tax 19.79 School Tax 26.88

Joseph Lentine, Owner. Service station 1 story brick & block single intersection of P. R. R. siding & Farragut Ave. adjoining lots of Angelo Di Renzo
County Tax 3.78 Boro Tax 12.28 School Tax 15.12

Local 462 A B L & J of America Lodge, Owner. Wood St., 2 story brick single
County Tax 18.90 Boro Tax 61.42 School Tax 75.60

Mary T. Martin Est., Owner. 315 Radcliffe 2 story frame single
School Tax 75.60

Merchants & Mechanics B & L., Owner. Lots 82 83 N R A
County Tax 1.68 Boro Tax 5.46 School Tax 6.72

Merchants & Mechanics Bldg & Loan, Owner. 717 Garden st., 2½ story frame attached
School Tax 14.28

Ellie Miles Est., Owner. 620 Race 2½ story frame single
Boro Tax 12.69 School Tax 18.14

Ellie Miles Est., Owner. 230 Buckley 2½ story frame single
Boro Tax 23.20 School Tax 28.56

Mary J. Morris, Owner. 212 Penn St. 2 story frame
Boro Tax 6.82 School Tax 10.92

Elizabeth Mulholland Est., Owner. 426 Dorrance 2½ story frame attached
Boro Tax 19.24 School Tax 1.76

Carl Nelson, Owner. 253 Roosevelt 1 story frame single
County Tax 4.53 Boro Tax 14.74 School Tax 19.05

Carl Nelson, Owner. 247 Roosevelt 1 story frame single
County Tax 6.22 Boro Tax 20.17 School Tax 22.34

Adolph Pace, Owner. 841 Pine 2½ story frame single
Boro Tax 17.75 School Tax 22.68

Receiver U. S. Trust Co., Owner. 235 Roosevelt St., 2 story frame single
County Tax 9.45 Boro Tax 30.71 School Tax 37.80

Ferdinand Seneca, Owner. 509 Wood St., 1 story frame
County Tax 2.27 Boro Tax 7.36 School Tax 9.07

Cecelia Sheetz, Owner. 315 Jackson 2 story brick & stucco attached
County Tax 6.09 School Tax 26.88

M. J. Sweeney Est., Owner. 240 Buckley Lot
County Tax 1.26 Boro Tax 4.10 School Tax 5.04

Alfred Tomesani, Owner. 701 Spring 2 story brick single
School Tax 18.00

Alfred Tomesani, Owner. 322 Mill St., 3 story stucco attached
Boro Tax 19.01 School Tax 54.60

Trenton Bristol Phila. R. R. Co., Owner. 164 Otter lot
County Tax 4.20 Boro Tax 13.65 School Tax 16.80

Mary Warren, Owner. 1520 Wilson 2 story stucco attached
County Tax 7.83 Boro Tax 25.46 School Tax 32.17

Zion Lutheran Church, Owner. 315 Jefferson 1½ story single frame
County Tax 3.15 Boro Tax 10.26 School Tax 12.60

Helen Dixon, Owner. 1028 Radcliffe St., 2 story brick attached
County Tax 7.18 Boro Tax 23.30 School Tax 30.26

Dominick Field, Owner. 216 Franklin St., 3 story frame single
County Tax 6.66 Boro Tax 21.63 School Tax 16.79

BRISTOL TOWNSHIP

Michael Angelo, Owner. Bristol Terrace Lots 81 90 Inc.
County Tax 1.26 Road Tax 2.21 School Tax 4.41

Roy Baker, Owner. Bristol Heights Sec G. Lots 19 20
County Tax .84 Road Tax 1.47 School Tax 2.94

August Balders, Owner. Croydon Annex 4 Sec. 1 Lots 34 36 38
School Tax .64

Michael J. Barrett, Owner. Bristol Park Lots 7 8
County Tax .74 Road Tax 1.29 School Tax 2.57

Robert Barron, Owner. Sec 32 Croydon Land Co. Lot 18
County Tax .42 Road Tax .74 School Tax 1.47

James F. Blanche, Owner. Plan Lots South Bristol Penna. & Christy Ave. Lots 28 30 32 34 Sold to Bristol Trust Co. June 1937
County Tax 5.04 Road Tax 8.82 School Tax 17.64

James Boone et ux, Owner. Mapleshade Sec A lots 1 2 3 4
County Tax 1.68 Road Tax 2.94 School Tax 5.88

Edw. J. Brodecki, Owner. Croydon Park Sec Z Lots 14 15
County Tax 4.20 Road Tax 7.35 School Tax 13.44

Helen Cameron, Owner. Croydon Annex Sec K Lots 21 23 25
County Tax 2.10 Road Tax 3.68 School Tax 7.35

Jesse Carr et ux, Owner. Croydon Manor Plot 5 Sec J Lot 21 22
School Tax 2.21

Elmania Clewell, Owner. Ferg 2 Lots 663 664 665 666
County Tax .84 Road Tax 1.47 School Tax 2.94

Francis N. Coates, Owner. Croydon Land Sec 10 Lots 15 17 also Sec 15 Lots 52 54
County Tax .84 Road Tax 1.47 School Tax 2.94

Alois Coppens et ux, Owner. Sec. B. Bristol Hgts. Lots 11 12 33 34
School Tax 2.94

Cornwells State Bank, Owners. Croydon Annex 4 Sec A Lots 23 25 26 27 28 29 also 31 to 37 Inc.
County Tax 3.36 Road Tax 5.88 School Tax 11.76

Margaret Corrigan, Owner. West Bristol Cloverdale 59 60 61 62
County Tax .84 Road Tax 1.47 School Tax 2.94

Frank Crossley Sr., Owner. New Croydon Land Co. Sec 3 Lot 16
County Tax 1.26 Road Tax 2.21 School Tax 7.77

Edward Curran, Owner. Greenlawn Park Annex Lots 242 243 244 also Lots 75 76
County Tax .95 Road Tax 1.65 School Tax 3.30

Decemial B & L Assn., Owner. West Bristol Cloverdale Lots 16 17
County Tax 3.78 Road Tax 6.62 School Tax 13.23

Samuel Demore, Owner. Bristol Villa Blk. C. Lots 35 36 37 38
County Tax 2.94 Road Tax 5.15 School Tax 9.03

Francis Dieffenthaler, Owner. Bristol Terrace Sec 9 Lot 211
County Tax .21 Road Tax .37 School Tax .74

LEGAL

Peter Di Lorenzo, Owner. Haight Map Lots 116 117
School Tax 6.62

Nick Dolizio, Owner. Greenlawn Park Lots 188 189
County Tax .42 Road Tax .74 School Tax 1.47

Thos. & Bertha Donohue, Owner. Bristol Pike Lots 95 97
Road Tax .74 School Tax 1.47

Thos. Donohue et ux, Owner. Bristol Park Lots 94 98
Road Tax 7.35 School Tax 16.59

Wm. J. Dunn, Owner. Sec 1 Croydon Annex 4 lots 24 26 28
School Tax 3.68

Edgar Dyson, Owner. Bristol Heights Sec B Lots 31 32
County Tax .84 Road Tax 1.47 School Tax 2.94

Eliz. Fawkes, Owner. Croydon Land Co. Sec 7 Lots 19 21 23 25 27
County Tax 4.62 Road Tax 8.09 School Tax 14.91

William B. Ficher, Owner. Bristol Terrace Sec 5 Lots 31 32
County Tax .84 Road Tax 1.47 School Tax 2.94

George Garlick, Owner. Bristol Terrace Sec 2 Lots 14 15
County Tax 1.26 Road Tax 2.21 School Tax 4.41

Alberta C. & Harry Gerner, Owner. Croydon Land Sec. 5 Lots 32 34
County Tax .95 Road Tax 1.66 School Tax 3.31

Caroline Gillespie, Owner. Ferg. 1 Lots 67 68 69
County Tax 2.52 Road Tax 4.41 School Tax 8.82

Daniel Gontar, Owner. Emilie 7 Fallsington Rd. opposite Bolton Farm west of Prevost property
County Tax 6.93 Road Tax 12.13 School Tax 24.26

Richard Gosline, Owner. Leamington Land Assn. Lots 114 115 116 117 196 197 212 213 202 203 375 376 377 378 329 380 381 386 387 388 389 82 83 84 85 98 99 100 101
County Tax 7.47 Road Tax 13.07 School Tax 26.16

Richard Goslin, Owner. Leamington Land Assn. Lots 404 405 West corner of Central & Brighton Ave. Frame house
County Tax 4.20 Road Tax 7.35 School Tax 14.70

Richard Goslin, Owner. Bristol Park Plan 26 Lots 168, 169 172 173 176 177 188 180 181 184 185 189 192 193 196 197 200 201 204 205 207
County Tax 1.22 Road Tax 2.13 School Tax 4.26

William Grace, Owner. Riverview Farms Lots 193 194
County Tax 7.77 Road Tax 13.60 School Tax 27.41

Ella Graul, Owner. Sec T Bristol Hgts. Lots 7 8
County Tax .84 Road Tax 1.47 School Tax 2.94

John Greenwood, Owner. Ferg. 1 Lots 340 341
County Tax 1.05 Road Tax 1.84 School Tax 3.68

James Grew, Owner. Sec. 6 Croydon Land Co. Lots 30 32
School Tax 19.32

Eliz Groom, Owner. Haight Map 1 Lot 124
County Tax .63 Road Tax 1.10 School Tax 3.89

Wm. & Laura Hague, Owner. Sec N Croydon Annex 4 Lots 27 29
School Tax 3.51

Mary S. Hankey, Owner. Bristol Heights Blk. G. Lots 13 14
County Tax .84 Road Tax 1.47 School Tax 2.94

Emily Harrison, Owner. Bristol Terrace Sec 9 Ideal Land Co. Lots 1 2
County Tax 1.26 Road Tax 2.21 School Tax 4.41

Mrs. C. Hatrick, Owner. Croydon Annex 4 Sec N. Lot 25
County Tax .32 Road Tax .56 School Tax 1.10

Jacob Hauss, Owner. Bristol Heights Sec B Lots 43 44
County Tax .84 Road Tax 1.47

Herald B & L Assn., Owner. Sec. 28 Croydon Land Co. Lots 16 18 20
County Tax 5.04 Road Tax 8.82 School Tax 17.64

Harry Highman, Owner. Bunting Tract New Croydon Land Sec 1 Lot 25
School Tax 1.49

John J. & Lucy Irvine, Owner. Croydon Annex 4 Lots 34 36 38
Road Tax 7.35 School Tax 16.59

John P. & Elsie Irwing, Owner. Croydon Annex 4 Sec C ½ of Lots 34 36 38
County Tax 3.36 Road Tax 5.88 School Tax 12.18

Irvin Jacobson et ux, Owner. 2 Acres S side of Emilie & Fallsington Rds. Adjoining Wistar Institute on the west Emilie Methodist Church Grounds on the east.
County Tax 7.56 Road Tax 13.23 School Tax 26.88

Stanley Jakubowski, Owner. Croydon Annex 4 Sec L Lots 2 4
County Tax .84 Road Tax 1.47 School Tax 2.94

Howard I. James, Owner. Magnolia Gardens Sec G Lots 7 to 22 Inc.
County Tax .53 Road Tax .92 School Tax 1.84

Francis Jos. Kelley, Owner. Ferguson 1 Lot 693
School Tax 1.47

Thos. Kostka et ux, Owner. Croydon Crest Lots 23 26
County Tax 6.30 Road Tax 11.03 School Tax 22.47

Reba Lambe, Owner. Bristol Park Lots 157 161 165
County Tax 1.26 Road Tax 2.21 School Tax 4.41

Reba Lambe, Owner. Bristol Park Lots 145 149 153
County Tax 1.68 Road Tax 2.94 School Tax 7.56

Reba Lambe, Owner. Bristol Park Lots 144 148 152 156 160 164
County Tax .63 Road Tax 1.10 School Tax 2.21

Nathan Lane Est., Owner. Mansion House & 13 49 100 Acres bounded on the S. by the Delaware River N. by Bristol Pike E by Interstate Appliance or Phila. Elec.
County Tax 26.46 Road Tax 46.31 School Tax 92.61

Edw. Lehr, Owner. Leamington Land Assn. Lot 585
County Tax .42 Road Tax .74 School Tax 1.47

Jonacy Lewandowski, Owner. Sec. 16 Bristol Terrace lot 24
County Tax .42 Road Tax .74 School Tax 1.47

Chas. Liebreid, Owner. Sec 1 College Pk. Lots 21 22 27 28
County Tax 1.05 Road Tax 1.84 School Tax 3.68

Willis Lippincott, Owner. Plot 6 Croydon Manor Lots 17 18
County Tax .69 Road Tax 1.84 School Tax 3.68

William McGaughley, Owner. Croydon Manor Sec G Lots 30 32 25 of rear Lots 29 31
County Tax 5.04 Road Tax 8.82 School Tax 16.38

Sarah Martin Est., Owner. Plot 6 Croydon Manor Lot 3
County Tax .68 Road Tax 1.18 School Tax 2.36

Thos. Mellon, Owner. Croydon Land Co Sec 25 Lots 57 8 9 60 1 11 12 13 Blk. 2
County Tax 2.63 Road Tax 4.60 School Tax 9.19

Wm. E. Miles, Owner. Greenlawn Park Annex Lot 241
County Tax .32 Road Tax .56 School Tax 1.10

Milton Miller et ux, Owner. Croydon Manor Sec. B Lots 17 19 ½ of 21
School Tax 2.01

John Moser et ux, Owner. Croydon Park Sec N Lots 11 12 13
County Tax 3.78 Road Tax 6.72 School Tax 13.65

Eliz. Naulty, Owner. Maple Shade Sec C Lot 22
County Tax .42 Road Tax .74 School Tax 1.47

Casimer Nivinski, Owner. Bristol Park Annex Lots 101 102
County Tax .42 Road Tax .74 School Tax 1.47

Geo. Oldham Jr., Owner. New St. & &Newportville N side Adjoining property of Annie Rose Est.
School Tax 3.30

Carmine Orrino, Owner. Haight Map 1 Lots 59 60
County Tax .42 Road Tax .74 School Tax 1.47

Albert H. Pearce, Owner. Croydon Crest Lots 86 87
County Tax 3.36 Road Tax 5.78 School Tax 11.97

Penna. Security B & L, Owner. Newportville Highlands Lots S 383 384
County Tax 1.68 Road Tax 2.94

Carl Peirce Est., Owner. 1 Lot bounded by Durham Road Williams Road & Ford Road
County Tax 3.15 Road Tax 5.51 School Tax 11.03

Florence M. Rauscher, Owner. Sec D. Croydon Manor Lots 5 7
County Tax 3.78 Road Tax 6.62 School Tax 13.23

Alyse W. Reid, Owner. Croydon Park Sec J Lots 27 28
County Tax .42 Road Tax .74 School Tax 1.47

J. Morris Robinson, Owner. Ferg 1 Lots 809 810 811 812
County Tax .84 Road Tax 1.47 School Tax 2.94

Sophia Schenk, Owner. Leamington Land Co. 929 930
County Tax .42 Road Tax .74 School Tax 1.47

John R. Sharp, Owner. Brick House on Park St. Newportville between Geo. Oldham and Christina Keen property
County Tax 5.04 Road Tax 8.82 School Tax 17.64

Caroline Siedel, Owner. Croydon Park Lots 13 14
County Tax .84 Road Tax 1.47 School Tax 2.94

Geo. & Jennie Smith, Owner. Croydon Park Lots 1 2 3 4 23 24 25 26 Sec 1
County Tax 3.36 Road Tax 5.88 School Tax 11.76

Wm. Snyder, Owner. Ferg 2 905 906 907 908 909 910
County Tax 3.36 Road Tax 5.88 School Tax 13.65

Adam Stark, Owner. Leamington Land Assn. Lot 758
County Tax .21 Road Tax .37 School Tax .74

Wilmer G. Stodden, Owner. Bristol Terrace Ideal Land Sec 22 Lot 4
County Tax .42 Road Tax .74 School Tax 1.47

Edwin S. Thompson, Owner. River View Farms 1 Lots 25 26 15 Ft of 27
School Tax 16.91

George W. Trout, Owner. 145 146
County Tax 3.78 Road Tax 6.62 School Tax 13.23

Wm. C. Turner, Owner. Croydon Land Co. Sec 26 Lots 31 33 35 37
County Tax 5.46 Road Tax 9.56 School Tax 16.38

Isaac Tweedale, Owner. Bristol Terrace Sec 5 Lots 87 88
County Tax .84 Road Tax 1.47 School Tax 2.94

Lawrence Ubill, Owner. Newport Terrace Lots 8 9
County Tax 2.52 Road Tax 4.41 School Tax 8.82

Adolph Uhlman, Owner. Collidge Park Tract Sec 1 Lots 1 2
County Tax 4.62 Road Tax 8.09 School Tax 14.91

Cyril Vanderburg, Owner. Bristol Terrace Sec. 12 Lots 11 12
County Tax .84 Road Tax 1.47 School Tax 2.94

Harry F. Voss, Owner. College Park Sec D Lots 1 2 3 4 5
Road Tax 2.94 School Tax 5.88

Ceaser A. Wagner, Owner. Bristol Terrace Sec 15 Lots 15 16
County Tax .84 Road Tax 1.47 School Tax 2.94

Margaret Warner, Owner. Plot 6 Croydon Manor Lots 17 18
County Tax 6.30 Road Tax 11.03 School Tax 22.05

Rebecca Weyl Deed, Owner. Bristol Terrace Sec 3 Lots 29 30
County Tax .84 Road Tax 1.47 School Tax 2.94

George T. Wheeler, Owner. Headley Manor part of Elmer & Emma Sheldon along Canal East of Edgely Ave.
County Tax 3.36 Road Tax 5.88 School Tax 10.50

Wm. R. Wilkie, Owner. Croydon Manor 5 Sec L Lot 20
County Tax 1.26 Road Tax 2.21 School Tax 4.41

John C. Winch, Owner. Ferg 2 Lots 866 867
County Tax 2.10 Road Tax 3.68 School Tax 7.35

Linford & Sarah Woolvin, Owner. Bristol Park Lots 92 96
County Tax 3.36 Road Tax 5.88 School Tax 13.65

Edmund Wright Est., Owner. Lots 149 150 151 Plan Riverview Farms with two dilapidated buildings
County Tax 5.88 Road Tax 10.29 School Tax 20.58

Bella Zussman, Owner. 11 Acres bound by Cluna Lane & Herman Alexander's properties on S E on the N E Howard I. James Property on the N & N W by Bristol Park & Bristol Annex
County Tax 2.52 Road Tax 4.41 School Tax 8.82

Michael Goffredo, Bristol Terrace Sec 12 Lot 42
County Tax .42 Road Tax .74 School Tax 1.47

Geo. W. Metz, Owner. Sec. B. Bristol Heights 25-26
School Tax .32

BEDMINSTER TOWNSHIP

Pearl Miller, Owner. 24 Acres Route 413 1 Mile East of Bedminster Adjoining Property of Lloyd Sassaman
County Tax 2.10 Road Tax 2.87 School Tax 4.20

LEGAL

Ivan C. Satow, Owner. 30 Acres near Tohickon Creek by land of Elias Yost
School Tax 23.29

BENSALEM TOWNSHIP

Wesley C. Baker, Owner. Neshaminy Terrace. Lot 101
County Tax 3.36 Road Tax 10.92 School Tax 23.20

Wesley C. Baker, Owner. Neshaminy Terrace. Lot 102
County Tax 3.36 Road Tax 10.92 School Tax 23.21

William W. Barger Est., Owner. Lots Imp. 116 17 18 19 20
School Tax 21.00

Joseph Becker, Owner. 2 Lots & House 56 57 Neshaminy Tract Trevose
School Tax 22.43

Sarah Beehmer, Owner. Eddington Lots 76 77 78 Eddington
County Tax 1.26

Sarah Beehmer, Owner. Cornwells Manor 24-26
County Tax 4.62 Road Tax 2.52 School Tax 5.36

Victor Bonchnak, Owner. Eddington Gardens. 2 Lots 6-8
County Tax .84 Road Tax 1.68 School Tax 3.57

Annetta Bromley, Owner. Torres Manor. 7 Lots 32 33 34 35 36 37 38. Blk. 6
County Tax 2.94 Road Tax 8.09 School Tax 12.50

Anetta Bromley, Owner. Torres Manor. 6 Lots 39 40 41 42 43 44. Blk. 6
County Tax 2.52 Road Tax 6.93 School Tax 10.71

Anetta Bromley, Owner. Andalusia Manor. 2 Lots 11-12, Blk 16
County Tax .84 Road Tax 2.10 School Tax 3.57

Anetta Bromley, Owner. Andalusia Manor. 8 Lots 1 2 3 4 5 6 7 8. Blk. 28
County Tax 3.86 Road Tax 8.40 School Tax 14.28

Annetta Bromley, Owner. Andalusia Manor, 6 Lots 18 19 20 21 22 23. Blk. 20
County Tax 2.52 Road Tax 6.30 School Tax 10.71

Annetta Bromley, Owner. Andalusia Manor, 7 Lots 9 10 11 12 13 16 17. Blk. 20
County Tax 2.94 Road Tax 7.35 School Tax 12.50

Annetta Bromley, Owner. Andalusia Manor. 5 Lots 24 25 26 27 28. Blk. 20
County Tax 2.10 Road Tax 5.25 School Tax 8.93

Annetta Bromley, Owner. Andalusia Manor. 5 Lots 16 17 18 20 22. Blk. 21
County Tax 2.10 Road Tax 5.25 School Tax 8.93

Annetta Bromley, Owner. Andalusia Manor. 4 Lots 8 9 10 11. Blk. 3
County Tax 1.68 Road Tax 4.15 School Tax 7.14

Annetta Bromley, Owner. Torres. Manor Lot 1 2 3 4 Blk. 5
County Tax 2.52 Road Tax 6.93 School Tax 10.71

Annetta Bromley, Owner. Torresdale Manor. 8 Lots 8 9 10 11 14 15 16 17 Blk. 10
County Tax 3.36 Road Tax 9.24 School Tax 14.28

Annetta Bromley, Owner. Torres. Manor. 10 Lots 1 2 3 4 5 6 7 8 9 10 Block 8
County Tax 4.20 Road Tax 11.55 School Tax 17.85

Annetta Bromley, Owner. Torres. Manor. 4 Lots 14 15 16 17. Blk 7
County Tax 1.68 Road Tax 4.62 School Tax 7.14

Annetta Bromley, Owner. Torres. Manor. 8 Lots 13 14 15 16 17 18 19 20 Blk. 8
County Tax 3.36 Road Tax 9.24 School Tax 14.28

Annetta Bromley, Owner. Torres. Manor. 11 Lots 5 6 7 8 13 14 15 16 17 18 19. Blk. 9
County Tax 4.62 Road Tax 12.71 School Tax 19.64

Annetta Bromley, Owner. Andalusia Manor. 6 Lots 5 6 9 10 20 21. Blk. 2
County Tax 2.94 Road Tax 7.35 School Tax 12.40

Annetta Bromley, Owner. Andalusia Manor. 5 Lots 11 12 13 14 15. Blk 22
County Tax 2.16 Road Tax 5.25 School Tax 8.93

Annetta Bromley, Owner. Andalusia Manor. 3 Lots 24 25 26. Blk. 2
County Tax 1.26 Road Tax 3.15 School Tax 5.36

Annetta Bromley, Owner. Torresdale Manor. 4 Lots 8 9 10 11. Blk. 7
County Tax 1.68 Road Tax 4.62 School Tax 7.14

Annetta Bromley, Owner. 1 Lot. Creek Front Cedar Ave. & Poquessing.
County Tax 1.68 Road Tax 4.15 School Tax 7.14

Annetta Bromley, Owner. 1 Lot W. Side Cedar Ave., adjoining Margaret Parr Property.
County Tax .21 Road Tax .53 School Tax .89

Charles Buehler, Owner. Ferguson Tract. 2 Lots 735-36, Sec 1
County Tax .84 Road Tax 1.68 School Tax 3.57

Benjamin Campbell, Owner. Newport Terrace 114
County Tax. .42 Road Tax .84

Althea J. Carnela, Owner. Ferguson Tract Sec. 7 Lots 1478 1479
County Tax 1.68 Road Tax 3.36 School Tax 7.14

Roy Carruth, Owner. 1 Lot Imp. Linconia
Road Tax 6.72 School Tax 13.86

Veto Carsilo, Owner. Trevose Heights. 2 Lots 320-21
County Tax 2.10 Road Tax 4.20 School Tax 8.93

Wm. B. Chamberlain, Jr., Owner. 22 Acres Mansion State Road & Delaware River Adjoins Wm. Chamberlain, Sr.
School Tax 267.75

Elsie Cortin, Owner. Linconia Tract 103
County Tax .32 Road Tax .64 School Tax 1.34

John Crowthers, Owner. Bowman Tract. 4 Lots 5 6 7 8. Sec. 23
County Tax 1.68 Road Tax 4.62 School Tax 7.14

Henry E. Curtis, Owner. Trevose Land 7 11 Incl. Sec. 2 42 47 Incl 20 21 33 41 Incl. Blk. 1
Road Tax 43.26 School Tax 67.18

Ernest Darkey, Owner. Ferguson Tract Sec. 5 Lots 511 12 28 39 31 32
County Tax 2.10 Road Tax 4.20 School Tax 8.93

James B. Dawn, Owner. 748 749 Tract 1 Ferguson
County Tax .84 Road Tax 1.68 School Tax 3.57

Pietro De Lorenzo, Owner. Bowman Tract Block 19 Lora 28 29 Cornwells
School Tax 5.36

Anna Derhamer, Owner. Simpson Grove. 2 Lots 17 19. Temple Ave.
County Tax 1.05 Road Tax 2.10 School Tax 4.46

Bertha Waller De Shields, Owner. Linconia Tract 323 330 331
County Tax 1.26 Road Tax 2.52 School Tax 5.36

Joseph Digney, Owner. Ferguson Tract. 2 Lots 66-67. Sec. 1
County Tax 2.10 Road Tax 4.20 School Tax 8.93

Patrick J. Doorly, Owner. Eddington Terrace Lots 149 160
County Tax .63 Road Tax 1.26 School Tax 2.68

Guy Drum, Owner. Newport Hgts. 933 944
County Tax 1.26 Road Tax 2.52 School Tax 5.36

Geo. Durham, Owner. Bensalem Farms. 1 Lot 43. Sec. D.
County Tax .53 Road Tax 1.06 School Tax 2.24

Eddington Distilling Co., Owner. State Road & River Front. Adjoins property Badenhausen. 85 Acres.
County Tax 50.40 Road Tax 100.80 School Tax 214.20

William B. Egan, Owner. Dunke Ferry Road. Adjoins Property Geo. Blood. 2 Imp.
School Tax 13.86

Albert Elitz, Owner. Ferguson Tract Sec 1 Lots 1256 1257
County Tax .63 Road Tax 1.26 School Tax 2.68

George Fitch, Owner. Street Road Lots 90 91 Vandegrift Terrace Adjoins Roland Vandegrift Prop.
County Tax 5.80 Road Tax 14.99 School Tax 22.43

Andrew Forepaugh, Owner. Street Road Vandergrift Terrace Eddington Lot 17. Part of 18 Vandergrift Terrace
School Tax 7.06

Mary A. Gallagher, Owner. Ferguson Tract 1040
County Tax .42 Road Tax .84 School Tax 1.79

Robert W. Geayer, Owner. Edd. Development. 4 Lots 1 2 3 4. Sec. 4
County Tax .81 Road Tax 1.80 School Tax 3.41

Joseph Gerstadt, Owner. Ferguson Tract 994 95 96 97 98 99
School Tax 16.07

Theo. P. Gorsuch, Jr., Owner. Ferguson Tract Lots 24 25 26 529 530
County Tax 5.67 Road Tax 11.34 School Tax 24.10

Sidney & Jane Vail Gray, Owner. Ferguson Tract Sec. 5 Lots 162 63 61
County Tax 1.26 Road Tax 2.52 School Tax 5.36

John Grayley, Owner. Ferguson Tract. 4 Lots 1564 65 66 67. Sec. 7
County Tax 1.68 Road Tax 3.36 School Tax 7.14

Sarah Growek, Owner. Newport Terrace 483
County Tax .42 Road Tax .84 School Tax 179

Sarah Growek, Owner. Newport Terrace 468 469
County Tax .84 Road Tax 1.68 School Tax 3.57

Millicent Guerin, Owner. Neshaminy Terrace. 2 Lots 11-13. Sec. 2
County Tax .84 Road Tax 2.31 School Tax 3.57

J. E. Hammell, Owner. Bowman Tract 7 8 9 Sec. 2
County Tax 1.26 Road Tax 3.46 School Tax 5.36

Mary Hankey, Owner. Ferguson Tract 93 94 95. Sec. 1. 913 914 915
School Tax .55

Luther Harr, Owner. 1 Lot Dungan Ave., Cornwells Hgts., Adjoins Robert Kirby Prop. Eddington 13-15 Sec. 1
County Tax .42 Road Tax .84

Harry Hart, Owner. Lagenheim Tract. 2 Lots South ½ of 20 & 21
County Tax 6.51 Road Tax 15.86 School Tax 27.25

Harriet Hartzell, Owner. Newport Terrace 666 67
County Tax 2.10 Road Tax 4.20 School Tax 8.93

Anna Hayduk, Owner. Ferguson Tract. 2 Lots 884-85
County Tax .95 Road Tax 1.90 School Tax 4.02

Wm. R. Henry, Owner. 231 232 233 Linconia Tract. Sold to Allan B. Rollins, 5601 Bayhton St., Phila.
County Tax 2.50 Road Tax 4.88 School Tax 10.62

Frank J. Heyduk, Owner. Newport Hgts. 275 76 77 78 Newportville
County Tax 1.68 Road Tax 3.36

Myrtle Higgins, Owner. Ferg Tract. 2 Lots 892-93. Sec. 1
County Tax 2.10 Road Tax 4.20 School Tax 8.93

Harry M. Hinkle, Owner. Andalusia Manor. 4 Lots 3 4 5 6. Blk. 11
County Tax 7.56 Road Tax 15.12 School Tax 32.13

Earl Hitchins, Owner. Ferg. Tract. 2 Lots 464-65. Sec. 5
County Tax .84 Road Tax 1.68 School Tax 3.57

John E. Hoffman, Owner. Ferguson Tract 4 Lots Adj Wm. Gray Prop.
County Tax .84 Road Tax 1.68 School Tax 3.57

Catherine Holton, Owner. Ferg Tract. 4 Lots 967 68 69 70. Sec. 1
County Tax 2.52 Road Tax 5.04 School Tax 10.71

James D. Holyrod, Owner. Bowman Tract 7 8 Sec. 6
County Tax .84 Road Tax 2.31 School Tax 3.57

Rosalie Jacob, Owner. Trevose Hts. 4 Lots 416 17 447 48
County Tax 1.68 Road Tax 3.36 School Tax 7.14

Philip Jacoby, Owner. Ferg. Tract. 3 Lots 556 57 58
County Tax 1.68 Road Tax 3.36 School Tax 7.14

Audrey Janinski, Owner. Eddington Gardens 7 8 9 Sec. S Eddington
County Tax 1.47 Road Tax 2.94 School Tax 6.25

Louise Joblonski, Owner. Eddington Gardens Lots 19 21 Sec. P Eddington
County Tax .84 Road Tax 1.68

Ludwik Krenecki, Owner. Eddington Gardens. 5 Lots 17 19 21 23 25
County Tax 2.10 Road Tax 4.20 School Tax 8.93

John Kubis, Owner. Ferg. Tract. 5 Lots 722 23 24 25 26
School Tax 8.26

John Kuczuski, Owner. Eddington Gardens. 2 Lots 41-42. Sec. G
County Tax .42 Road Tax .84 School Tax 1.79

Anna S. Lance, Owner. Ferg. Tract. 2 Lots 892-93.
County Tax 1.26 Road Tax 2.52 School Tax 5.36

LEGAL

Donald R. Leslie, Owner. Bensalem Farms. Lots 4 to 8 incl. Sec. J. 10 to 12. Sec. J.
County Tax 4.20 Road Tax 8.40 School Tax 17.43

Chester Love, Owner. Old Highway. Adjoins Property Ed. Vansant. 1 Imp.
County Tax 7.14 Road Tax 14.28 School Tax 28.14

Peter McDevitt, Owner. Ferguson Tract 716-717-718
County Tax 1.02 Road Tax 6.80 School Tax 14.46

Jos. McDowell, Trustee, Owner. Linconia Tract Adjoins J. Henry 11 Acres
County Tax 6.47 Road Tax 12.94 School Tax 27.49

Patrick McGongle, Owner. Ferg. Tract. 2 Lots 553-554. Sec. 1
County Tax .84 Road Tax 1.68 School Tax 3.57

Walter S. McHenry, Owner. Ferg. Tract. 2 Lots 112-113
County Tax 2.52 Road Tax 5.04 School Tax 10.71

Annie McKay, Owner. Ferguson Tract. 2 Lots 50-51
County Tax .84 Road Tax 1.68 School Tax 3.57

Thomas McKurman, Owner. Ferguson Tract. 2 Lots 137-38
County Tax .84 Road Tax 1.68 School Tax 3.57

Wm. J. McNulty, Owner. Byberry Pike & Poquessing Ave., Adjoins Connelly Est. 1 Lot & House.
County Tax 4.20

W. B. MacFarlane, Owner. Torresdale Manor. 2 Lots 5-6
Road Tax 2.31 School Tax 3.57

Wojeck Majka, Owner. Eddington Gardens 7 8 Sec. M
County Tax .63 Road Tax 1.26 School Tax 2.68

Stanley Mandreski, Owner. Eddington Gardens. 23-24. Sec. B. Vacant
County Tax 1.47 Road Tax 2.94 School Tax 5.83

Maryana Marcinek, Owner. Eddington Gardens. 3 Lots 3 4 5. Sec. H.
County Tax 1.26 Road Tax 2.52 School Tax 5.36

Edward Marshall, Owner. Ferguson Tract. 2 Lots 526-27
County Tax .84 Road Tax 1.68 School Tax 3.57

Stanley Mataitus, Owner. Eddington Gardens. 1 Lot 17. Sec. 7
County Tax .32 Road Tax .64 School Tax 1.34

Wm. J. Mawby, Owner. Cornwells Manor 30 32 Sec. A.
County Tax 5.04 Road Tax 10.08 School Tax 21.00

W. J. Medford, Owner. Andalusia Manor 14 15 Sec. 3
County Tax .84 Road Tax 1.68 School Tax 3.57

Howard Mellor, Owner. Newport Terrace Adjoins James Foster 1 Lot 515
County Tax 1.68 Road Tax 3.36 School Tax 7.14

John E. Miller, Owner. Ferg. Tract. 1253-54. Sec. 1
County Tax .84 Road Tax 1.68 School Tax 3.57

Charles E. Mulholland, Owner. Penn Manor 13 14 15 16 Sec. 5 Sold to B & L
County Tax 6.30 Road Tax 15.33 School Tax 26.36

Mary Neiliwodzka, Owner. Eddington Gardens. 2 Lots 14-16
County Tax .84 Road Tax 1.68 School Tax 3.57

W. H. Noller, Owner. Cornwells Manor. 2 Lots 29-31
County Tax 1.05 Road Tax 2.10 School Tax 4.46

Penna. Security B. & L. Assn., Owner. Penn Manor. Lots 11-12. Sec. 4
County Tax 5.04 Road Tax 12.60 School Tax 21.42

Frank Perkalla, Owner. Eddington Gardens. Lot 5 Sec. 5
County Tax .31 Road Tax .64 School Tax 1.34

Dorothy Phillips, Owner. Walters Tract 2 Lots Trevose Adjoins Walters
County Tax .84 Road Tax 1.68 School Tax 4.94

Benj. F. Pilley, Owner. Trevose Tract 253 to 286
School Tax 12.50

Pleasantville B. & L. Assn., Owner. Ferguson Tract. 15 Lots 344 to 353 & 27 28 29 30 31
County Tax 8.40 Road Tax 16.80 School Tax 35.70

Domenico Potens, Owner. Ferg. Tract. 2 Lots 1116-1117
School Tax .36

Amelia Powell, Owner. Colonial Ave., Adjoins Property Robert Powell 3 Lots
County Tax 1.26 Road Tax 2.94 School Tax 6.72

Virginia Price, Owner. Trevose Heights. 7 Lots 26 27 28 29 30 31 32. Sec. 2
County Tax 1.16 Road Tax 3.19 School Tax 4.91

Mary Rankin, Est., Owner. Tennis Ave., Andalusia 2 Lots adjoins Geo. Keating & J. Rankina
County Tax 8.06 Road Tax 20.16 School Tax 34.27

Geo. J. Ream, Owner. Kearney Est. 1 Lot 2. Sec. A.
School Tax .50

Anna Reichert, Owner. Newport Terrace 154 155 This Property is in the name of Louisa Simons
County Tax 11.34 Road Tax 22.68 School Tax 45.99

Josephine Robinson, Owner. Richeleiu Rd. & City Line. N. W. Corner
County Tax 3.36 Road Tax 6.72 School Tax 15.65

Mary Rutecki, Owner. Bridgewater Rd. & Byberry Rd. adjoins Fitzgerald & Collins 80 Acres House & Barn
County Tax 15.21 Road Tax 30.42 School Tax 66.54

Mary Sackville, Owner. Ferguson Tract 765 766 Plot 1
County Tax 2.52 Road Tax 5.88 School Tax 13.86

Louis Salmonson, Owner. Eddington Gardens. 2 Lots 10-12. Sec. D.
County Tax .63 Road Tax 1.26 School Tax 2.68

Gustav G. Schmid, Owner. Neshaminy Terrace. 2 Lots 292-93
County Tax 4.54 Road Tax 12.47 School Tax 19.28

Geo. Schmidt, Owner. Ferguson Tract. 3 Lots 37 38 39. Sec. 3
County Tax 1.26 Road Tax 2.52 School Tax 5.36

Jacob Schueffle, Owner. Ferguson 433 Plot 5
County Tax .21 Road Tax .42 School Tax .89

Charles Scott, Owner. Williams Ave., Traylors Tract 2 1 Lot House
County Tax 5.38 Road Tax 14.15 School Tax 22.43

Thos. W. Sheridan, Owner. Andalusia Manor. 3 Lots 29 30 31. Sec. 12
School Tax 5.36

Mary A. P. Smith, Owner. This property was transferred in 1938 to Ramond Lewis Adjoins Grocket & Stainbrook Flushing Road Newportville 2 Lots.
County Tax 7.98 Road Tax 15.96 School Tax 35.28

Della Spink, Owner. Ferguson Tract. 2 Lots 1482-83. Sec. 7
County Tax .84 Road Tax 1.68 School Tax 3.57

Anna G. Stansbury, Owner. Eddington Gardens. 2½ Lots 11 13 ½ of 15
County Tax .84 Road Tax 1.68 School Tax 3.57

Anthony Stevens, Owner. Linxonia 303
County Tax .42 Road Tax .84 School Tax 1.79

Adel Tice Est., Owner. Knights Road Adjoins John Miller Prop 1 Lot
County Tax 1.68 Road Tax 3.36 School Tax 7.14

Howard S. Townsend, Owner. Andalusia Manor. 2 Lots 10-11. Sec. 21
County Tax .84 Road Tax 2.10 School Tax 3.57

Irwin R. Townsend, Owner. Andalusia Manor. 2 Lots 8-9. Sec. 21
County Tax .84 Road Tax 2.10 School Tax 3.57

Geo. & Julia Urban, Owner. Ferg. Tract. 4 Lots 1034-35 36. Sec. 3
County Tax 2.10 Road Tax 4.20 School Tax 8.93

Neva Van Fossens, Owner. Ferg. Tract. 6 Lots 401 to 406 Incl.
County Tax 1.89 Road Tax 3.78 School Tax 8.03

Martin Watson, Owner. Ferguson Tract. 3 Lots 889-90-91
County Tax 1.05 Road Tax 2.10 School Tax 4.46

Olivia Westergreen, Owner. Cornwells Heights Tract 1 2 Blk. 10
County Tax 1.26 Road Tax 3.47 School Tax 5.36

Elizabeth Wood, Owner. Hulmeville Rd. This was sold to James White Adjoins Rachel Wildman 43 Acres House & Barn.
School Tax 28.94

Geo. Zajdel, Owner. Eddington Gardens. 2 Lots 14 15. Sec. H.
Road Tax .07 School Tax 2.68

Edward Sosinki, Owner. Eddington Gardens. 10 11. Sec. H
County Tax 2.52

BRIDGETON TOWNSHIP

Arthur Haney, Owner. Frame & Block Bungalow along River Road adjoining property Cora Haney, Upper Black Eddy 1 Lot.
County Tax 3.15 Road Tax 4.73 School Tax 9.98

Cora Haney, Owner. 2 Acres house & lot Upper Black Eddy along State Hgy.
County Tax 4.54 Road Tax 6.80

Cora Haney, Owner. 1 Lot Tap Room Joins Maude Vanderbilt & Morris Thompson
County Tax 5.88 Road Tax 8.82

Mahlon Mills, Owner. 102 Acres house barn & farm along Main Twp. Road in Upper Black Eddy R. F. D. Joins John M. Killar & Amos Miller
County Tax 4.83 Road Tax 7.25 School Tax 26.78

BUCKINGHAM TOWNSHIP

Edward Atkinson Heirs, Owner. 3 Acres wood Lot on Buckingham Mountain East of Colored Church Adj Ella Mathews
County Tax .46 Road Tax .57 School Tax 1.14

Jessie R. Estep, Owner. 2½ Acres Wood Lot Above Spring Valley Adj. Frank Henderson & Laura McClintock
County Tax .42 Road Tax .53 School Tax 1.05

William Fryling, Owner. On West side of Durham Road in Buckingham adjoining property Earl Handy. Frame House. Shop Frame Barn. 1 Lot.
Road Tax 5.06 School Tax 16.80

Frank S. Stephenson, Owner. 16 Acres on North side of Furlong Spring Valley Road between Swartz & Alhey large stone house Adj. Crewe
School Tax 33.60

Anna Paist Ryan, Owner. 6 Acres known as Montissori School along Mill Creek North of Wycombe. Large stone mansion office bldg. garage adj. Sikiraski and her other farm.
County Tax 19.18 Road Tax 23.98 School Tax 49.88

DOYLESTOWN BOROUGH

Samuel E. Barlow, Owner. Double House 153 155 Mechanic
County Tax 12.60 Boro Tax 31.50 School Tax 38.43

Charles Bissey, Owner. Single house at Washington & Oakland Adjoins Geo. Shelly property.
County Tax 9.24 School Tax 25.83

Samuel J. Carr, Owner. 32 Mercer Ave. Single house
School Tax 22.68

F. Wesley Dietrick, Owner. 62 S. Clinton St. Dwelling
School Tax 32.13

Clara H. Ewer, Owner. Small Lot Adj. house at 91 Wood St.
County Tax 1.68

August Ewer, Owner. Small Lot Adj House at 91 Wood St.
County Tax 2.52

Horace Gwinner, Owner. 141 Harvey Ave. Single house
School Tax 34.65

Henry F. High, Owner. Single House 26 Union St.
County Tax 7.56 School Tax 22.68

John Hoxworth, Owner. Two story frame house & store 94 East St.
Boro Tax 6.30

John Hoxworth, Owner. 94 East Street Store & dwelling
County Tax 2.52 School Tax 7.56

Joseph Lawrence, Est., Owner. Single House at 432 E. Court St.
County Tax 6.72 Boro Tax 16.80 School Tax 20.16

Emma Lewis, Owner. Small house at 263 Belmont Ave.
School Tax 7.35

Ernest Radelt, Owner. Double house at 65 67 Union St.
County Tax 10.96

Grace R. Richardson, Owner. Small house at East St. Adj. Benedict Bestler property
County Tax 2.52 School Tax 9.45

Edwin White, Owner. Single House at 104 Mechanic St.

LEGAL

County Tax 7.98

Mary Emma White, Owner. Single house at 45 W. Court St. Garage in rear of house
County Tax 11.34 School Tax 35.91

DOYLESTOWN TOWNSHIP

Chestnut Grove Mansion, Owner. Lower State Rd. Joins property Doylestown Boro. & Wolf. House & Barn 20 Acres.
School Tax 87.36

Anna McAvoy, Owner. Limekiln & Sandy Ridge Roads Adjoins property Landis House & Greenhouse. 1 Lot
County Tax 5.88 Road Tax 2.94 School Tax 11.76

Harold N. Runner, Owner. 1 Lot Lower State Rd Joining John Andre Greenhouses
County Tax 13.52 Road Tax 6.76 School Tax 27.04

Herbert Worchester, Owner. Wilkshire 59 60 61 62 Blk C 4 Lots
County Tax .17 Road Tax .08 School Tax .34

DUBLIN BOROUGH

Philip & Kate Musselman, Owner. Frame Dwelling Located on Main St. Adjs. Sue Mae Laudenslager & Garage & Repair Shop owned by Dublin Natl Bank
County Tax 6.51 Boro Tax 16.27 School Tax 17.22

DURHAM TOWNSHIP

Maggie Mondeau, Owner. 66 Acres Farm House on Sunday Road Adjoining property of Dlma Jarrett Alice Zatovitch Endre Brunner and Sadie Cousins
School Tax 15.43

Herman Sherer, Owner. 5 Acres tract of unseated land North West of Durham Twp. Adjoins land of Stephen Kokai Antol Gambor Gilbert Boyer
School Tax .80

FALLS TOWNSHIP

Winifred & B. Grace Birks, Owner. Hulmeville Road 1 Lot. Joins property Lydia Strait
County Tax .84 Road Tax .63 School Tax 3.15

John & Theresa Dirle, Owner. Creek Road. Lot Joins property Walter Woods Est. 1 Lot
Road Tax .95 School Tax 4.73

Margaret & Walter Ellis, Owner. 30 Acres Stickville Farm frame house 2½ story Joins Carl King
County Tax 8.51 Road Tax 6.38

Margaret & Walter Ellis, Owner. Lot Joins other property
County Tax 3.99 Road Tax 2.99

First Mechanics Natl Bank, Owner. 24½ Acres Upper Trenton Road 1 field joins Mortorimer Marks
School Tax 28.95

Winifred B. Grace, Owner. Hulmeville Road. Lots Joins property Louis Bellardo 33 Acres.
County Tax 3.47 Road Tax 2.60 School Tax 13.00

Helen Henry, Owner. Lot joins Clara Carver
County Tax 1.89 Road Tax 1.42 School Tax 7.09

Helen Henry, Owner. Upper River Road Lots Joins property Wm. Burgess 2 acres
County Tax 13.23 Road Tax 9.92 School Tax 49.61

Mortimer Marks, Owner. 6 Acres Lincoln Highway Rd House Joins Victor Cooper
County Tax 16.80 Road Tax 12.60 School Tax 63.00

Harry Parr, Owner. Slickville Frame House 2½ story Walter Ellis
County Tax 4.20

George W. Taylor, Owner. Main St. Lot Joins property George Tiger
School Tax 3.58

Mary Esther Titus, Owner. 1 Lot Upper Trenton Road Joins Wm Burgess
County Tax .63 Road Tax .47 School Tax 2.36

Frank Horn, Owner. Krumacker Tract. House. Joins property Ida Krumacker 2 Lots
County Tax 2.52

HAYCOCK TOWNSHIP

Calvin J. Beurhle, Owner. 1 Lot Adjoining property of Wm. Reckner A K Hess Est. & Aaron Strouse Haycock Mt.
County Tax .15 Road Tax .29 School Tax .51

Oliver Kimmenhour, Owner. 4 Acres Haycock Mt Joining Raymond Litzenberger & Webster Singer
County Tax .25 Road Tax .50 School Tax .88

William Reckner, Owner. 5 Acres Haycock Mt. Adj. Calvin Beurhle On W Benj Hottle on S Milton Gruner on N
County Tax .09 Road Tax .17 School Tax .29

HILLTOWN TOWNSHIP

Henry Lackener, Owner. 60 Acres Twp Rd 417 House & Barn Adjoining property of Fed Land Bank (Roy Munsell) Jos Davis
County Tax 12.60 Road Tax 9.45 School Tax 31.50

J. Andrew Scholl, Owner. Old Bethlehem Rd Adjoining properties of Nathan Beidler Est & Pete Moskawski. 19 Acres
County Tax 4.31 Road Tax 3.23 School Tax 16.02

HULMEVILLE BOROUGH

Webster Building & Loan, Owner. Stucco dwelling on the East side of Lincoln Adjoining property of Benevolent B & Loan on the N and Webster Ave. on the South 50 x 150
County Tax 4.15 Boro Tax 7.80 School Tax 20.79

IVYLAND BOROUGH

Edwin & Margaret Jenkins, Owner. Third house from Greeley Ave on right on Chase Ave. Adjoining properties of Geo Thomas on S E and E. McCourt on N W
School Tax 4.55

LANGHORNE BOROUGH

Advance Publishing Co., Owner. 140 E. Richardson 2 story brick asbestos shingle roof
School Tax 37.87

Frank Derry, Owner. 1 single Lot & House at 129 N Green St. Dwelling frame wood shingle roof
County Tax 4.16 Boro Tax 10.27 School Tax 12.52

Pemberton M. Tomlinson, Owner. 310 Maple 2 story frame house wood shingle roof
Boro Tax 19.66 School Tax 23.64

Pemberton M. Tomlinson, Owner. 304 W Maple 2 story frame house tin roof
Boro Tax 12.10 School Tax 12.10

LANGHORNE MANOR BOROUGH

H. Uwellen Miller, Owner. No. 198 S. W. Corner Pine Street & Park Ave. 2 story frame house & garage $2700
County Tax 11.34 Boro Tax 21.26 School Tax 17.01

Frederick C. Morrell, Owner. Lot 107 N W Corner Station & Prospect Aves. Three story stone & stucco house & garage $7000
County Tax 35.70 Boro Tax 66.94 School Tax 53.55

LOWER MAKEFIELD TOWNSHIP

Frank Brantlecht, Owner. On River Rd between Yardley and Washington Crossing Unseated—Lots Adjoining property Patrick Hussey Est. & Lipman's property 2 Lots
County Tax 1.68 Road Tax 1.26 School Tax 6.30

Letitia M. Hurley, Owner. Unseated Lots 1 to 7 Block C. & 5 to 8 Block A in Arborlea Tract on Upper Yardley-Morrisville Rd. Adjoining property Louis Smith & Bucks Co. Contributionship. 11 Lots
School Tax 42.53

Helen B. Smith, Owner. Unseated land on Woodside-Black Rock Road and road connecting Woodside-Black Rock Road with Swamp Road. Adjoining property John Windischman, Ronald Smith & Elizabeth Hill 30 Acres
School Tax 23.63

Barbara Webb, Owner. 1 Lot on Rd from Dolington to Del River near Dolington Frame house & Barn Adj. Phineas Worstall Est property
School Tax 10.63

Yardley National Bank, Owner. 3½ Acres Unseated land with no road outlet Adj Laura P. Cadwallader Lehigh Coal Co Canal
County Tax .32 Road Tax .24 School Tax 1.19

UPPER MAKEFIELD TOWNSHIP

J. M. Richardson Est., Owner. River Road Adjoining property James J. Bowden & Doylestown Trust Co. 1 Lot.
County Tax .38 Road Tax .19 School Tax .47

Alfred S. Yates Est., Owner. Wrightstown Road Adjoining property Edward B. Buckman, Henry S. Herbert & George Yates 85 Acres
County Tax 16.07 Road Tax 8.03 School Tax 24.29

Yardley National Bank, Owner. 1 Lot 2 Lots 1 Lot Washington Crossing 2 Lots Wilkes Manor Clarence Kingsly
County Tax 9.45 Road Tax 4.73 School Tax 6.56

MILFORD TOWNSHIP

Maurice L. Leopold, Owner. 8 Acres Woodland R 334 Adjoining James Haines James Kline and Mary Ann Thomas Est.
School Tax .69

Vitalia J. Sharpe, Owner. 12 Acres Woodland Adj Farms Reiman
School Tax 1.39

MIDDLETOWN TOWNSHIP

Mamie T. Adams, Owner. Lot 7 Sec. 1—Idlewood
County Tax .84 Road Tax .42 School Tax 2.73

Gladys Amisson, Owner. Part of Develin Est., Old Lincoln Hwy. Adjoining property of Super Hwy. 2½ story stone & frame. Barn, Garage & Stone out Bldg. At R. R. Station—at Janney. 6½ Acres.
County Tax 23.10 Road Tax 11.55 School Tax 75.81

William & Florence Barth, Owner. Oakley Plan 2 Section F Lot 7
County Tax 1.05 Road Tax .53 School Tax 3.41

Ralph Beckler, Owner. Hulmeville Park. Adjoining property Horace Palmer. 2½ Story Frame.
County Tax 2.52 Road Tax 1.26 School Tax 8.19

John W. Beiler, Owner. Swope Bros. Tract Lots 8 9
County Tax 1.68 Road Tax .84 School Tax 5.46

Albert Blasczyki, Owner. Oaklihurst. Lots 48-50. Sec. C 2 (No Bldg.)
School Tax 5.46

Thomas L. & Ida Chase, Owner. 9½ Acres Sheriff 1183 to Margaret Meeting Old Mill. Lincoln Highway near Oakford adj. Joshua Tomilson
County Tax 8.82 Road Tax 4.41 School Tax 29.40

Eugene F. Clements, Owner. 2 Lots. Also Bunting Sec. J. J. 18-20
County Tax .84 Road Tax .42 School Tax 2.73

Eugene F. Clements, Owner. 4 Lots 148-49-50-51. Ruhl Tract. Sec. 28
County Tax 1.26 Road Tax .63 School Tax 4.10

Katherine Clossey, Owner. Oakley Tract. 2 Lots 64-66. Sec. C.-3 No Bldgs.
County Tax .84 Road Tax .42 School Tax 2.73

Frederick Cockett, Owner. Oakley Hurst Section B Lot 38-41
County Tax .53 Road Tax .26 School Tax 1.71

John Culbertson, Jr., Owner. Langhorne Gables. 3 Lots 69-68-70. Sec. H
County Tax .84 Road Tax .42 School Tax 2.73

John Dawson, Owner. Oakley Tract. 2 Lots 33-34. Sec. E.-4
County Tax .84 Road Tax .42 School Tax 2.73

Lawrence Dreisigocker, Owner. Tract 16 Section 2 Ruhl Tract. Also Lots 21-22
School Tax .82

Daniel Dwyer, Owner. Ctg. 16 Pleasant Ave., Lower Parkway
County Tax .84 Road Tax .42 School Tax 2.73

Raymond S. & Millie Failing, Owner. Langhorne Gables Section 1 Lot 29 30
County Tax .84 Road Tax .42 School Tax 2.73

Joseph H. Fay, Owner. Oakley Tract. 2 Lots 91-93. Sec C-4
School Tax 2.73

James J. & Mary C. Flynn, Owner. Bunting Tract. 3 Lots 23-24-25. Sec. M. M.
County Tax 1.26 Road Tax .63 School Tax 4.10

Mary E. Forkeon, Owner. Lang. Gardens. Lots 53-55. Sec. G.

LEGAL

County Tax .42 Road Tax .21 School Tax 1.37

Gertrude N. Haggerty, Owner. Langhorne Gables, 7 & 9. Sec. 1
County Tax 2.10 Road Tax 1.05 School Tax 6.83

Isabella S. Harrington, Owner. Oakley. Lots 51-53. Sec. C.
County Tax .84 Road Tax .42 School Tax 2.73

Andrew J. Hansel, Owner. Lots 4 5 Sec. 1 Cts M Idlewood Tract
County Tax .42 Road Tax .21

Leroy Hutchinson, Owner. Oakley Tract Sec. 3 Lot 24-26
County Tax .84 Road Tax .42

Ella M. Jackson, Owner. Nesh Park Asso. Lots 8 10 Sec. E No Buildings
County Tax .21 Road Tax .30 School Tax .68

Robert E. & Marie Jones, Owner. Lang. Gables. 1 Lot 42. Sec. L.
County Tax .63 Road Tax .32 School Tax 2.05

John D. Julian, Owner. Ctg. No. 6 Spring Grove Lower Parkland
County Tax .63 Road Tax .32 School Tax 2.05

Mary A. Keim, Owner. Adjoining Property Buckley. 2 Lots Oaklihurst. (No Bldgs.).
School Tax 4.10

Martin McCarty, Owner. Idlewood Tract. 1 Lot 55—K—Sec. 2
County Tax .63 Road Tax .32 School Tax 2.05

Mamy McConahey, Owner. Haights Tract. 2 Lots 219-220.
County Tax .21 Road Tax .11 School Tax .68

Mary A. McConahey, Owner. Haights Tract, 6 Lots 162 63 210 11 12 13
County Tax .63 Road Tax .32 School Tax 2.05

George W. McIlheney, Owner. Idlewood Tract Block A. Sec. 2 Lot 3 4
County Tax 1.68 Road Tax .84 School Tax 5.46

Robert & Minnie McWilliams, Owner. Oakley Tract. 2 Lots 22-23. Sec. B. 2
County Tax 1.26 Road Tax .63 School Tax 4.10

Joseph Matour, Owner. Floral Heights. Sec. B—Lot 13, Parkland, Pa.
County Tax .63 Road Tax .88 School Tax 2.05

Antonio Madaglia, Owner. 2 Story frame dwelling out building Woodbourne Road, adj. Hazard Property
County Tax 5.88

Helen J. B. Meyer, Owner. Langhorne Terrace—16. Lots 21 23 25. Sec 19
County Tax 1.26 Road Tax .63 School Tax 4.10

Edwin C. Meyers, Owner. Nesh. Park. Sec D. Lots 100-01. 2½ story frame, corner of County Rd. & Ave. D., Parkland
County Tax 5.67 Road Tax 7.81 School Tax 18.43

Ella J. Michael, Owner. McLean Tract Langhorne Gardens 55 57
County Tax 1.05 Road Tax .53 School Tax 3.41

Nellie Miggins, Owner. Bamback, 3 Lots 1243-44-45.
County Tax .42 Road Tax .21 School Tax 1.37

Marie Miller, Owner. Langhorne Terrace Ruhl Sec. Lot 23 24
County Tax .21 Road Tax .11 School Tax .68

Eva Minkoff, Owner. Durham Road above Oklihurst. 23 Lots adjoining property Bringo Farms. Also 18 Lots. Lots 5-6-14 15 16 17. Sec 1. Lots 13-27 (incl.) Sec. B. Lots 1-10 (incl.) Sec. H
County Tax 6.51 Road Tax 3.26 School Tax 21.15

Grace M. Oakley, Owner. Oakley Hurst. Sec. F. Plan 2. Lots 5 6 8 17 19 No Bldgs.
County Tax 1.05 Road Tax .53 School Tax 3.41

Grace M. Oakley, Owner. Oakley. Sec. C—Plan 4. Lots 1 2 9 10 11 12 13 No Bldgs.
County Tax .74 Road Tax .37 School Tax 2.39

Mary D. Oelschlager, Owner. Hilltown Tract Plan 7 Part of 6 Sec. 1 Ctg
County Tax 3.36 Road Tax 1.68 School Tax 17.22

J. Paul O'Neil, Owner. Lower Parkland 1 Story Bungalow Sunset Avenue Land owned by Parkland Asso. Adj. Tom Monitier
School Tax .44

Horace Palmer, Owner. 3½ Story frame bldg. Adjoining property Beckler, Hulmeville Park Tract 1—Lots 6-7
County Tax 4.20 Road Tax 2.10 School Tax 13.65

Horace Palmer, Owner. Reilly Tract. 2 Lots 12-14. No Bldgs.
County Tax .63 Road Tax .32 School Tax 2.05

William Phillips, Owner. Haight May 20. Lots 214-15
County Tax .42 Road Tax .21 School Tax 1.37

Frank R. Roskow, Owner. Lots 8 6 Sec. G. Neshaminy Park at Parkland
County Tax 4.26 Road Tax 5.78 School Tax 13.65

Emil & Mary Schwank, Owner. Bunting Tract. Lots 7 8 9 11
County Tax 1.26 Road Tax .63

Lydia Sheppard, Owner. Langhorne Gables. Lots 3-4. Sec. H.
County Tax .84 Road Tax .42 School Tax 2.73

James Shoemaker, Owner. Lang. Gables. Lots 65-66. Sec. I.
County Tax .63 Road Tax .32 School Tax 2.05

William Shugg, Owner. Langhorne Hts. 2 Lots 998-999
County Tax .84 Road Tax .42 School Tax 2.73

George J. Smith, Owner. To Theresa Smith 601 W. Annsbury St., Phila. Haight Map 2 204 205 Oakland Park 3
School Tax 1.37

Earl E. Thompson, Owner. Bunting Tract. 17 19 Sec. B.B.
County Tax .84 Road Tax .42 School Tax 2.73

Calvin S. Tobias, Owner. 2½ Story Frame dwelling. Garage. Oaklihurst, So. Langhorne, Woodland Ave., Adj. Fairweather Property.
County Tax 10.71

John F. & Julia Urban, Owner. Langnorne Gables Sec. A. Lot 56 57
County Tax .63 Road Tax .32 School Tax 2.05

Christian K. West, Owner. 90 Acres. Bldg. ¼ mile off Frosty Hollow Rd. above Chicken Foot. Adjoining property James & Hanna Sutton & Mason. 2½ story stone & Frame—barn. 90 Acres.
Road Tax 8.40 School Tax 51.24

Anna Williams, Owner. Langhorne Highlands Sec. A Lot 1 2 Sec. L. Lot 9 10
County Tax 1.68 Road Tax .84 School Tax 5.46

John R. Williams, Est., Owner. 2 story stone Bldg Durham Road Barn Out Buildings on Map Aaron Knight adj. Horace Davis Opp. entrance to Frosty Hollow Rd.
County Tax 11.74 Road Tax 5.87 School Tax 38.15

Ambrose Wilson, Owner. McLean Tract. Lots 19-20. Sec. A.
County Tax 1.05 Road Tax .53 School Tax 3.41

Isak Wolfer, Owner. Bunting Tract. Lots 23-24. L.L
Road Tax .08

George J., & Mabel Zwickel, Owner. Langhorne Gables. Lots 24-25. Sec. A.
School Tax 4.10

NEW BRITAIN TOWNSHIP

Joseph & Sophia Flosdorf, Owner. 38 Acres House & barn on road leading from Route 152 to Whitehallville Road Adjoins property of Walter Fellman 30 Acres.
School Tax 30.71

Jesse Funk, Owner. 5 Acres Frame house on Nemic Rd between New Galena Rd. & County Line Adjoins property of Chester Miller
County Tax 2.10 Road Tax 3.41 School Tax 6.88

Walter & Clara Hunsberger, Owner. 56 Acres House & barn & out buildings on road from Lexington to Chalfont opposite property of Allen Ruth also adjoins Bell Tel. Co. & Howard Mitchell
School Tax 43.21

Sidney Painter et ux, Owner. 6 Acres Bungalow & garage on Bristol Road Adj. property of Joseph Barness
School Tax 16.96

NEW HOPE BOROUGH

Claude Baldwin, Owner. 3 story Hotel & Restaurant Stone Adjoining Delaware River on the E & Canal on W. & N and S
County Tax 16.80 Boro Tax 33.60 School Tax 60.37

Mary J. Isler Est., Owner. 2½ story brick dwelling House S side of Mechanic St. Adjoining property of N H School property on E S & W
County Tax 2.26 Boro Tax 4.53 School Tax 8.50

Mary Strouse, Owner. Vacant lot W New St. E Del. Div. Canal N Fred Oblinger S. Thomas McDonnell Est.
County Tax .98 Boro Tax 1.97 School Tax 7.38

MORRISVILLE BOROUGH

John Broderick, Owner. Unseated lots Adj. 234 Robertson Ave also 3 unseated lots 38 39 40 Harrison Ave. D. Side Plan Chas. Wright Est.
Boro Tax 1.04 School Tax 1.97

Anna C. Brown, Owner. Ward 1 2 story frame dwelling 187 Centre St.
County Tax 2.73 Boro Tax 9.04 School Tax 17.06

Frank T. & Florence Cavanaugh, Owner. 3rd Ward 2 story frame dwelling at 408 N. Penna. Ave.
County Tax 10.29 Boro Tax 34.07 School Tax 19.14

Laura Gunn, Owner. 2 story frame apartment 401 Crown St. Ward 3
School Tax 49.16

Wm. & Catherine Lindengrass, Owner. 1 unseated lot rear 336 Crown Ward 3
County Tax .63 Boro Tax 2.09 School Tax 3.94

S. Mayer Est., Owner. Unseated lot Adj. Residence 240 Bank St. Lots 245 246
County Tax .42 Boro Tax 1.39 School Tax 2.62

S. Mayer Est., Owner. Frame bungalow at 140 Bank St. 2nd ward
County Tax 2.52 Boro Tax 8.34 School Tax 15.75

The Morrisville Bank, Owner. 2nd Ward 353 W. Bridge St. 2 story frame dwelling
Boro Tax 20.86 School Tax 39.37

Francesco Santisierro, Owner. Unseated Lots 165 166 74 76 77 78 Manor Park Ward 4
County Tax 2.62 Boro Tax 8.69 School Tax 16.41

Robert W. Smith, Owner. Lots 29 30 Blk 15 Washington Hgts. Tract
School Tax .41

Thos. B. Stockham, Owner. Oriole Bldg. East Bridge St. & N Delmorr Ave.
County Tax 75.60 Boro Tax 7.29 School Tax 472.50

T. D. Stockham & Bro., Owner. 3 unseated lots 60 61 62 Riverside Est. Ward 4
County Tax 5.04 Boro Tax 16.69 School Tax 31.50

A. C. Wright, Owner. 2 Unseated lots 189 190 Manor Park Adjoining Anderson Ave.
County Tax .63 Boro Tax 2.09 School Tax 3.94

A. C. Wright, Owner. Maonr Park Tract 187 188 189 190 Ward 4
County Tax 1.26 Boro Tax 4.17 School Tax 7.87

Chas. Wright, Owner. 7 Unseated lots 90 to 95 Inc. 99 Manor Park Tract Ward 4
School Tax 9.19

Stephen Wright, Owner. 3rd Ward unseated lot Hillside Adj. property 335 Hillside
County Tax 1.68

Jos. G. Zerrenner, Owner. 1 Lot 1 story bungalow frame Chedester Manor Adjoining Wash. Hgts Realty Co. Land.
Boro Tax 7.65 School Tax 12.34

Stacy Lear, Owner. 3 Leonore Ave., 2 story frame. 7 Lenore Ave. 2 story frame.
County Tax 3.99

NEWTOWN BOROUGH

African Methodist Church, Owner. 132 N Congress 2 story frame house
County Tax 6.30 Boro Tax 10.24 School Tax 18.90

George Bye, Owner. 148 Liberty 2½ story frame house & garage
County Tax 8.40 Boro Tax 13.65 School Tax 25.20

William J. Ellis, Owner. 2 story frame house adjoining property of Friends Meeting and Ida Asquith
County Tax 5.25 Boro Tax 8.53 School Tax 15.75

Charles & Bertha Powell, Owner. 348 Lincoln 2 story frame house
County Tax 7.56 Boro Tax 12.29 School Tax 22.68

Charles & Maddaline Roberts, Owner. 107 S. State 2 story stone house
County Tax 7.56 Boro Tax 12.29 School Tax 22.68

LEGAL

Wilmer Statler, Owner. 225 226 S. Lincoln 2 story brick double
School Tax 20.28

Anna Worthington Est., Owner. 187 N. Chancellor St. 2 story frame
County Tax 6.72 Boro Tax 10.92 School Tax 20.16

Raymond Worthington, Owner. 113 Court 2½ story brick house & garage
County Tax 7.94 Boro Tax 12.90 School Tax 23.81

Wm. T. Wright, Est., Owner. 18 20 Penn St. 2 story brick double
County Tax 4.06 Boro Tax 6.59 School Tax 12.17

Wm. T. Wright Est., Owner. 205 207 Court St. 2 story brick house
County Tax 10.98 Boro Tax 17.85 School Tax 32.95

Wm. T. Wright Est., Owner. 209 Court St. 2 story frame
County Tax 4.22 Boro Tax 6.87 School Tax 12.67

Wm. T. Wright Est., Owner. 5 7 Jefferson St. 2 story frame double
County Tax 6.08 Boro Tax 9.88 School Tax 18.25

Wm. T. Wright Est., Owner. 211 Court St. 2 story frame
County Tax 4.56 Boro Tax 7.42 School Tax 13.69

Wm. T. Wright Est., Owner. 205 D. Court St. frame garage
County Tax 3.04 Boro Tax 4.95 School Tax 9.13

Wm. T. Wright Co. Ltd., Owner. S. Lincoln Ave. 2 story brick dwelling Adj. Mabel Dooley
County Tax 17.74 Boro Tax 28.83 School Tax 53.23

Wm. T. Wright Co. Ltd., Owner. 107 Court St. 2½ story brick
County Tax 4.73 Boro Tax 7.69 School Tax 14.20

Wm. T. Wright Co. Ltd., Owner. 125 Court St. 2 story frame
County Tax 3.38 Boro Tax 5.49 School Tax 10.14

NEWTOWN TOWNSHIP

Frank Boccardo, Owner. Lot Sycamore St. Joins Garrett Goodnoe on N and J. Buckman on S
Road Tax 3.62

Elizabeth Case, Owner. N Anna Torbert E. Thomas Burns W. Sycamore St. S. Centre Ave.
Road Tax 31.12

William Price, Owner. 1 Lot N Richboro Road E Hewitt Powell W George Mebs S Vacant
County Tax .63 Road Tax .95 School Tax 1.03

William Thron, Owner. 1 Lot Cor of Wrightstown Dolington Road & Eagle Road
County Tax 4.20

Joan Voorhees, Owner. Adjoining following properties W. Doylestown Pike N Rose Stumpf S & E Pipe Lines Co. Bungalow good condition
County Tax 18.90 Road Tax 28.35 School Tax 30.71

NOCKAMIXON TOWNSHIP

Mrs. Isabella Buck, Owner. 1 Lot 2 story frame house & garage at Bucksville on Harrow Road Adj. Aaron Beam Irene Streepy
County Tax 4.16 Road Tax 3.12 School Tax 11.43

Alfred & Elsie Fitchett, Owner. 7 Acres ½ mile N E of Ferndale on Ferndale Narrows Road frame bungalow type dwelling garage & Hen House adjoining Fred Beehner Alex Watt Wm. Jamison
County Tax 3.76 Road Tax 2.83 School Tax 10.34

Wm. Heller, Owner. 3 Lots ¼ mile N E of Kintnersville on Narrows Road frame house garage Adjoining Howard Bean & Earl Nicholas
County Tax 3.02 Road Tax 2.27 School Tax 8.32

NORTHAMPTON TOWNSHIP

Harold Lightfoot, Owner. 5 Acres no buildings Joins property Lewis Lightenburger & John Stackhouse
County Tax 2.52

Ruth Roberts, Owner. 2 Acres 1 Lot Frame house & garage on Bridgeton Pike Joins Luther Ridge & Neshaminy
County Tax 6.30 Road Tax 6.30 School Tax 23.31

Howard & Jeanette Spencer, Owner. 8 Acres Frame bungalow & garage on Grenoble Rd Joins property of Albert Davis and Jacob Rauch
County Tax 7.98 Road Tax 7.98 School Tax 32.97

PERKASIE BOROUGH

Benjamin Achey, Owner. Lot 11 Horn Tract 7th & Callowhill St.
County Tax .84 Boro Tax 2.06 School Tax 3.99

B. & Loan, Perkasie, Owner. 47 S. 3rd St. Adjoins property Elsie & Edith Void
Boro Tax 13.39 School Tax 25.94

Jacob Crouthamel Est., Owner. Factory bldg Adjoins property of Mahlon Nace and property of Edward C. Edwards 3rd St.
County Tax 14.28 Boro Tax 35.02 School Tax 67.83

Russell H. Crouthamel, Owner. Cor. of 3rd. & Vine St. adjoins property of Wilmer W. & Margaret L. Detweiler
Boro Tax 32.45 School Tax 62.84

Walter & Katie Hunsberger, Owner. 118 North 9th. Adjoins property of Theresa Griffo & Mary Umstead
School Tax 33.92

Franklin Kramer, Owner. Corner Lot Adjoining property of Jacob H. Horn
County Tax .21 Boro Tax .52 School Tax 1.00

Geo. W. Moyer, Owner. Adjoins property Perkasie B & Loan & Mahlon Keller
County Tax 3.36 Boro Tax 8.24 School Tax 11.97

Geo. W. Moyer, Owner. Adjoins property of Thomas & Julia Pompei Linford Moyer
County Tax .42 Boro Tax 1.03 School Tax 2.00

Emma C. Nace Est., Owner. Lot on 9th St. Adjoins property of Charles Reinford
County Tax .84 Boro Tax 2.06 School Tax 3.99

Irwin Slotter, Owner. 100 N. Main St. Adjoins property of Serfernia Hendricks
School Tax 6.23

Irwin Slotter, Owner. Adjoins 100 N. Main St. Paul Rush & Mary Hunsicker
County Tax .42 Boro Tax 1.03 School Tax 2.00

Anna Laura Sterner, Owner. Adjoining property of David Werst & property of Mahlon Nace
County Tax .84 Boro Tax 2.06 School Tax 3.99

PLUMSTEAD TOWNSHIP

Jacob F. Angeny, Owner. 1 Lot on Stump Road in Plumsteadville, adjoining property of Clarence Holden & Abram Angeny
School Tax 7.78

John P. Dowd, Est., Owner. 63 Acres on Stover Pk. Road adjoining property of Andruzy Mazurek & Stover Park
County Tax 5.95 Road Tax 2.98 School Tax 14.89

Emma Harper, Owner. 1 Lot in Gardenville on Erb Tract, joins William Erb & Walter Erb
County Tax .11 Road Tax .05 School Tax .26

Stephen Housen, Owner. 1 Lot on small Road below Prospect Cr. School House adjoining property of Raymond Dodd
School Tax 2.10

William McKeachie, Owner. 71 Acres about 1 mile N. E. of Prospect Corner School house property of Steve Ardasky
County Tax 6.80 Road Tax 3.40 School Tax 20.15

Walter D. Rush, Owner. 1 Lot in Plumsteadville, Gas Station adjoining property of Walter Metzger & Keller Glove Co.
Road Tax 6.72 School Tax 31.50

John Wildonger, Owner. 1 Lot on Tohickon Hill adjoining property of Henri La Rose & George Malamont
County Tax 3.99 Road Tax 2.00 School Tax 11.03

QUAKERTOWN BOROUGH

Joseph Cavanaugh, Owner. 2½ Story stone dwelling & Lot 1st frame garage on rear. Situated at 808 W. Broad App. 75 x 155 x 75 DB 462 378 in name of Blanche wife of Joseph Cavanaugh
School Tax 65.84

Clarence C. Cressman, Est., Owner. 2 Story frame dwelling & Lot 2 story frame barn on rear situated at 222 New St., App. 100 x 150 DB 431 384
County Tax 7.14 Boro Tax 15.17 School Tax 33.92

Clarence C. Cressman, Est., Owner. Lot So. of proposed New St. Known as show field adjoining lots of Worn Lewis and Oswin Moll DB 364 564
County Tax .63 Boro Tax 1.34 School Tax 2.99

Clarence C. Cressman, Est., Owner. Lot on N. side of New St., adjoining Lot of Katie Sorver on E. & Alley on W. App. 90 x 187 DB 532 76
County Tax 2.21 Boro Tax 4.68 School Tax 10.47

Linford Foulke, Owner. Lot in rear of Prop. of Lewis Gerhart App. 50 x 205 DB 327 376 other Lot in rear of property of Elmer Lilly App. 20 x 205 DB 345 86 These Lots assessed as one
County Tax .84 Boro Tax 1.78 School Tax 3.99

Linford & Mary Foulke, Owner. 2 Lots assessed as one situated at E. B. & Prop. New St., App. 198 x 96 & 176 on New DB 607 598 The other Lot in rear of above lot fronting on New DB 457 397
County Tax 1.26 Boro Tax 2.68 School Tax 5.99

Frank W. Henry, Owner. 2 Story brick dwellings slate roof in row & lot porch. Frame front & rear slate roofs situated at 450 D. Broad St. Lot App. 18 x 175
County Tax 5.04 Boro Tax 10.71 School Tax 23.94

Anna Kramer, Owner. Lot at 1314 W. Broad St., adjoining Lot of Samuel Jersey on E. App. 25 x 40 DB 633 114
County Tax 5.67 Boro Tax 12.04 School Tax 26.93

Otto Mease, Owner. ½ of a 2 story frame dwelling & lot 1st frame garage on rear of lot situated at 1126 Juniper st App. 25 x 135 DB 379 584 also vacant lot of ground in rear App. 22 x 538 x 66 DB 632 562 above assessed as one.
School Tax 18.95

Howard Nicholas, Owner. ½ of a double brick & frame dwelling & lot 1st floor brick 2nd frame adj. property of A. C. Richardson on S. & P. G. Cressman on N. Lot App. 21 x 96.82 Deed Book 523 223
County Tax 5.04 Boro Tax 10.71

Henry L. Ruth, Est., Owner. 2 Story brick dwelling & lot & 2 story frame barn on rear situated at 39 N. Ambler St., App. 50 x 190 DB 568 344 in name of Henry L. & Lillian Ruth
School Tax 17.76

Reuben J. Scheetz, Est., Owner. 2 Story frame dwelling & Lot slate rf. frame porch. front 2 story frame porch on E. side slate rf. 2 L. story additions on rear of Bldg 2 story frame attach slate rf. 1 story frame bldg comp. on rear of lot situated at 220 E. Broad St., Lot app. 50 x 170
Boro Tax 18.29 School Tax 40.90

Ardie Snyder, Owner. ½ of double frame dwelling & lot 2 story frame barn on rear situated at 707 W. Broad St., app. 25 x 280 DB 441 174
County Tax 5.25 Boro Tax 11.15 School Tax 24.94

Joseph Thomas, Owner. About 2 acres on Mill St., bet. Prop. of Union Cemetery on E. and Katie & Isaac Stever on W. Fronting on Cemetery Rd. App. 171 x 509 DB 520 149
County Tax .50 Boro Tax 1.07 School Tax 2.39

Theodore Yochum, Owner. 1½ story dwelling 1st floor brick 2nd floor frame slate rf. & lot front porch frame slate rf. 1 story frame garage in rear of lot situated at 1113 W. Broad Lot App. 40 x 250
County Tax 14.70 Boro Tax 31.24 School Tax 69.83

Joseph Thomas, Owner. ½ of 2½ Story frame dwelling and lot situated at 1105 W. Broad App. 24 x 222 DB 520 36
County Tax 5.46 Boro Tax 11.60 School Tax 25.94

RICHLAND TOWNSHIP

Clayton & Susan Ives, Owner. 60 Acres former Carl Dieterly Farm South side of Milford Square Pike, Jacob Bright & Wm. Christopherson Prop. borders it.
School Tax 14.42

Anna Miklencic, Owner. 5 Acres Brush Meadow Inn on Old Bethlehem Pike 2 Mi. South of Quakertown West side of Road property Elmer Horner on North Dr. Meyer property on South
County Tax 7.14 Road Tax 8.93 School Tax 17.85

Daniel & Estella Schatz, Owner. 2 Lots 8 Lots Bungalow Park, adj. Erwin Wismer.

LEGAL

School Tax .66

EAST ROCKHILL TOWNSHIP

David Epstein, Owner. 1 Lot Bethlehem Pike, Amanda Ritterson
County Tax 1.51 School Tax 4.53

T. A. T. Hanna, Est., Owner. 38 Acres Buildings Adjoining the property of John Wilbus 3 M. Run Road
County Tax 5.59 School Tax 16.76

Carl & Dora Nolonik, Owner. 12 Acres Three Mile Run. John Wrigley, Ruth Detweiler
County Tax 2.94

Perkasie B. & L., Owner. Bethlehem Pike, Rocky Ridge Adjoins property of Amanda Ritterson
School Tax 5.95

Marian Slotter, Owner. Timber in Rock Hill Mountain adj. property of Reuben Stever & Ben. Hottel. 5 Acres
County Tax .25 School Tax .76

Henry E. Taylor, Owner. Richlandtown Road, Beverly Hall Corp.
School Tax 28.96

Joel Wisler, Owner. Timber in Rockhill Mountain Adj. property of Theo. Knieriem & Robert Cullen. Sold Chas. Engelman, Perkasie 5 A.
County Tax .31 School Tax .94

WEST ROCKHILL TOWNSHIP

Elizabeth Gorman, Owner. 17 Acres Farm adjoining Jacob Souder & Hiram Gerhart
County Tax 2.52 Road Tax 4.41 School Tax 10.08

Elizabeth Gorman, Owner. 16 Acres Woodland adjoining Henry Wambold & Daniel Kramer Naceville
County Tax 1.05 Road Tax 1.84 School Tax 4.20

Samuel Nase, Owner. 1 Lot Frame house & dwellings along Allentown Road M. Roberts & J. Nase
Road Tax 3.68 School Tax 5.04

Irving Orr, Owner. 4 Acres Woodland, adj. property of E. Stump & Water Works
County Tax .17 Road Tax .29 School Tax .67

Irving Orr, Owner. 3 Acres along Moores Land adj. Lewis Berger
County Tax .13 Road Tax .22 School Tax .50

Tillie Stoneback, Owner. 3 Acres Woodland adjoining Ralph Vogel & Monroe Koffel, Ridge Valley Road. Also adjs. properties of E. Meyers & Wm. Schoffner.
County Tax .06 Road Tax 12 School Tax .25

SOLEBURY TOWNSHIP

Alfred Carter, Owner. Lot 2 Acres Wood Lot, Centre Bridge Adj Chas Davis, adj. R. Kisner, C. V. Ely, Francis Kerr Carter, Maria Williams
County Tax .17 Road Tax .29 School Tax .38

Chas. F. Eastburn, Est., Owner. Lot Quarry Lumberville, River Road, adjoining the following properties. S & E Samuel Paxson, N. William Taylor, adj. Shollsteimer.
County Tax 7.18 Road Tax 12.57 School Tax 16.16

Thomas Hamilton, Est., Owner. Lot adjoining the following properties: E. Solebury Tap. Bldg. S. Geo. Wiley, Est. W. McClintock N. Will Major.
County Tax .63 Road Tax 1.10 School Tax 1.42

Sallie Peacock, Est., Owner. Lot opp. Carversville Church, adjoining on the N. G. Pemberton property
County Tax 2.27 Road Tax 3.97 School Tax 5.10

Milton Russell, Owner. Lot frame dwelling adjoining the properties: E. Anne Jouard, S. Milton Winn
County Tax .63 Road Tax 1.10 School Tax 1.42

Chas. Rutherford, Owner. Lot frame dwelling, C. Bridge adjoining Nonamaker property on the North and opposite P. O. Neal Estate Garage in front unfinished.
School Tax 4.73

Chester E. Tucker, Owner. Lot adj. Ed. Paxson, Sam. Paxson, Adj. Ernest J. Hopkins
School Tax 11.34

William Woolsey, Owner. Lot frame shop Lumberville, River Road adjoining the following properties: S. E. Alburtus Michener, N. Morton Tobias
School Tax 5.95

SOUTH LANGHORNE BOROUGH

Harry Bergauer, Owner. N S Joyce Ave. 2½ story frame opposite Joseph Keating J P
School Tax 4.86

Helen Dunkley, Owner. 2 story frame house at Boro Line On Bellview ave. formerly Lincoln Line Est. Adjoining the property of Marjorie Edie
School Tax 7.83

Rev. Charles Lyons, Owner. ½ of double frame house on S side of Woodland Ave between Center St. and Bellview Ave. Adjoining L Lyons
County Tax 6.72 Boro Tax 17.64 School Tax 28.56

Charles Lyons, Est., Owner. N Side of DeHaven Ave. Adjoining property Edw. Baumister
County Tax 1.05 Boro Tax 3.15 School Tax 4.46

Adeline McHugh, Owner. 1½ story brick bungalow house W side of Monroe off the Lincoln Hwy. back of Robert Keim & adjoining L. Weisman
Boro Tax 22.68 School Tax 32.13

SELLERSVILLE BOROUGH

Adam Bossard, Owner. Sellersville Estates Sec 12 Lot 5
County Tax .21 Boro Tax .79 School Tax .79

First Church Christ Scientist, Owner. Sellersville Estates Sec 3 Lot 20
County Tax .11 Boro Tax .40 School Tax .40

Mary Ellen Daub, Owner. Vacant Lot Adjoining 421 Washington Ave.
School Tax 4.73

Harry Evans et ux, Owner. Sellersville Estates Sec. 8 Lot 4
School Tax .10

Wm. J. Johnston, Owner. Factory building North Main St. 2½ story brick Adjoining properties John Johns & Estate Jennie Kelley
County Tax 21.00 Boro Tax 78.75 School Tax 78.75

Charles Lawrence, Owner. Sell Gardens Lot-111
County Tax .21 Boro Tax .79 School Tax .79

Mary Oneill, Owner. Sell Estates Sec 3 Lot 23
County Tax .11 Boro Tax .40 School Tax .40

Mary Oneill, Owner. Sell Estates Sec 5 Lot 9
County Tax .21 Boro Tax .79 School Tax .79

John H. Prawl, Owner. Sell Estates Sec 2 Lot 9
County Tax .21 Boro Tax .79 School Tax .79

Albert Vellner, Owner. Sell Estates Sec 6 Lot 8 A
County Tax .11 Boro Tax .40 School Tax .40

Elvina Walz, Owner. Vacant Lot Adj. Annie Clymer 21 & Helen Knauff 29 Noble St.
County Tax .84 Boro Tax 3.15 School Tax 3.15

LOWER SOUTHAMPTON TOWNSHIP

James Ackerman, Owner. Grines Lots 59 61 63 65
County Tax .84 Road Tax 1.05 School Tax 2.73

Albert Berg, Owner. Ferg 6 Lots 954 955 956
School Tax 2.05

Gustave Boehn, Owner. Langhorne R. D. Ruhl Tract 1 Lots 7 8 9 10 11 13 15 Sec 1
Road Tax 7.88

Harry B. Brass, Owner. Ferguson 2 Lots 1861 1862
County Tax .42 Road Tax .53 School Tax 1.37

Henry Bertram Chubb, Owner. Herskowitz Lots 8 9 Sec 0
County Tax .84 Road Tax 1.05 School Tax 2.73

Joseph W. Clarke, Owner. Ferguson 6 Lots 1295 1296 Inc.
School Tax 13.65

Edward Clover, Owner. Ferg 6 Lots 874 879 Inc 929 933 Inc.
County Tax 5.88 School Tax 20.27

Gerald A. Doyle, Owner. Lots 70 71 Plot 4 Clayton
County Tax .84

Warren T. Dunkle, Owner. Lots 24 25 Sec R. McLean
School Tax 2.73

James Dunn, Owner. Lots 13 14 Sec H McLean
Road Tax 1.05 School Tax 2.73

Wilbur Flounders, Owner. McLean Lots 1 2 3 Sec J.
County Tax 1.26 Road Tax 1.58 School Tax 4.10

Chas. Gantert, Owner. Lots 2030 2031 1904 ½ of 1903 Ferg Est 2
School Tax 10.92

Gertrude M. Gormley, Owner. Lots 20 24 Sec 4 Ruhl
County Tax .84 Road Tax 1.05 School Tax 2.73

Chas. Haderer, Owner. Lots 7 8 Sec D. Stradling
County Tax 3.36 Road Tax 4.20 School Tax 10.92

Chas. W. Hausmann, Owner. Lots 1413 1414 1415 1416 Grines Sec F
County Tax 1.26 Road Tax 1.58 School Tax 4.10

Helen Herskowith Now Serota, Owner. Lots 28 38 Inc. Sec O Tract 1 Herskowitz
County Tax 3.15 Road Tax 3.93 School Tax 10.23

James Hilton, Owner. Lots 104 105 Sec R. McLean
School Tax 2.05

Alfred D. Jacoby, Owner. Lots 43 45 Sec 11 Ruhl
County Tax .42 Road Tax .53 School Tax 1.37

Earl King, Owner. Lots 59 60 Bechtold
County Tax 5.88 Road Tax 7.35 School Tax 19.11

Joseph Kramerer, Owner. Lots 14 15 30 31 Sec G. Tract 1 Herskowitz
School Tax 4.10

William R. Lownie, Owner. Ferg 6 Lots 1155 1156 1157
School Tax 20.27

Bernard J. McBride, Owner. Lot 23 Sec 11 Ruhl
County Tax .42 Road Tax .53 School Tax 1.37

Wm. J. McDermott, Owner. Lots 53 55 Sec 21 Ruhl
County Tax .42 Road Tax .53

Otto A. Markert, Owner. Lot 40 39 Sebastian
School Tax 8.19

Ephriam Miller Est., Owner. Lots 1115 1116 Ferg 6
County Tax .63 Road Tax .79 School Tax 2.05

Henry C. Rawlings, Sr., Owner. Lots 40 41 Sec 65 67 Sec 25 Ruhl
School Tax 3.42

Frank G. Roll, Owner. Lots 18 19 Sec G. Herskowitz
County Tax .84 Road Tax 1.05 School Tax 2.73

Dora Sauer, Owner. Lots 49 51 53 Sec 1 Ruhl
County Tax .63 Road Tax .79 School Tax 2.05

Herman F. Sauer, Owner. Lot 47 Sec 1 Ruhl
County Tax .42 Road Tax .53 School Tax 1.37

Wm. G. Saurs, Owner. Lots 12 13 Sec M Herskowitz
County Tax .84 Road Tax 1.05 School Tax 2.73

Paul Schittle, Owner. Lots 96 97 Sec R McLean
County Tax .84 Road Tax 1.05 School Tax 2.73

Richard Schurecht, Owner. 3½ Acres street Rd So. of Bustleton Pike Adj. Geo. W. Parson On S side
School Tax 5.46

Ernest Suter, Owner. Lots 1911 ½ of 1912 Ferg 2
County Tax 2.94 Road Tax 3.68 School Tax 12.08

Edward C. Swirsding, Owner. Lots 1 2 3 4 5 6 Sec 23 Ruhl
County Tax 1.89 Road Tax 2.94 School Tax 6.15

Joseph A. Tangway, Owner. Sebastian Tract Lots 37 38
School Tax 9.35

Anna B. Tevis, Owner. Lots 25 27 Sec 11 Ruhl
County Tax .42 Road Tax .53 School Tax 1.37

Martin Watson, Owner. Lots 1844 1845 1846 Ferg 2
County Tax .63 Road Tax .79 School Tax 2.05

Alice Wolf, Owner. Lots 5 6 30 31 Sec F Herskowitz
School Tax 5.46

LEGAL

Harry J. Wood, Owner Lots 45 46 Pl 3 Clayton
County Tax 3.36 Road Tax 4.20 School Tax 10.92

Edmund Zussy, Owner. Lots 91 92 Sebastian
School Tax 6.83

Edward J. Creely, Owner. Ruhl Lots 45 52 inc. Sec. 18 Lots 37 52 inc. Sec. 17
School Tax 12.29

UPPER SOUTHAMPTON TOWNSHIP

Frank Rush, Owner. 40 Acres East side of 2nd St. Pike adjoining Southampton Nursery & Harry Parker property
County Tax 8.40 Road Tax 6.30 School Tax 37.80

SPRINGFIELD TOWNSHIP

Frank Appel, Est., Owner. 20 Acres Woodland on Durham Hill near the Road from Funks Mill to Durham Church, joins Loyd Reichard, Bernard Reswick, Stephen Kokel
County Tax .84 Road Tax 1.26 School Tax 2.73

TELFORD BOROUGH

John Weiand, Owner. 5 Lots, Hamilton St., 250 Ft. & 150 Ft. bounded on the North, J. S. Althouse & on South by Hartzell Ave.
County Tax 1.26 Boro Tax 4.73 School Tax 5.36

TINICUM TOWNSHIP

Annie Deemer, Est., Owner. Lot in Uhlerstown, joining properties of Jennie Hutchinson & Jennie McCarty
County Tax .42 Road Tax .42 School Tax .74

Bud Hutton, Owner. 43 Acres joining lands of J. Harvey Haney, Benjamin Zeithro & others.
County Tax 3.36 Road Tax 3.36 School Tax 10.08

Harold Kittleman, Owner. Lot Smithtown, joining Grace Manning & A. G. Worman Est. properties.
Road Tax .63 School Tax 1.10

Edna Louder, Owner. Lot joining properties of Wm. Miller & John W. Howarth.
Road Tax 1.26

Charles Patrick, Owner. Lot joining land of Frank Swope, ½ Mi. N. W. of Erwinna
County Tax 3.36 Road Tax 3.36 School Tax 5.88

Solomon Schaible, Est., Owner. 10 Acres on Erwinna Revere Road, 3 miles from Erwinna joining Emma Mich & Rosa & Ella Snyder
County Tax 3.65 Road Tax 3.65 School Tax 6.39

Ulysses Schrantz, Owner. 59 Acres joining lands of Jacob Schmidt, Raymond Steely & Others.
County Tax 11.34 Road Tax 11.34 School Tax 24.05

TRUMBAUERSVILLE BOROUGH

Elmira Rech White, Owner. 2 Vacant lots in Village Garden Tract, being Lots 40 41 on Road leading to Finland
County Tax .21 Boro Tax .32 School Tax .84

Mabel M. Wilson, Owner. 2 Vacant lots in Village Garden Tract, being Lots 12 13 on Road leading to Finland
County Tax .21 Boro Tax .32 School Tax .84

TULLYTOWN BOROUGH

Jacob Allen, Est., Owner. Lot 100 x 300 bounded on East by Wm. Bowers on South by Violet Baker, Wm. Leigh & Rufus King on West by R. R. R. Co. on North by J. H. Cooper, Est.
County Tax .95 Boro Tax 1.42 School Tax 4.02

Eseck Lovett, Owner. 28 x 120 2½ Story frame house barn bounded on East by Phila. & Trenton Turnpike, on South by Warner Wright on West by Fallsington Ave. on North by Caroline McKrage
County Tax 3.78 Boro Tax 5.67 School Tax 16.07

Elwood Walters, Sr., Owner. Lot 75 x 75. 2½ story frame house garage bounded on East by Harry Sullivan on South by Pasquale Innocenzi on West by Fallsington Ave. & on North by Brown St.
School Tax 35.70

WARMINSTER TOWNSHIP

Clarence Allen, Owner. 48 Acres & farm buildings Delmont Ave. adjoins property of Frank Comly est. & Wharton Sinkler.
County Tax 14.53 Road Tax 14.53 School Tax 77.91

Mildred J. Brieber, Owner. Speedway Lots. Lots 12 13 B 34
County Tax 2.10 Road Tax 2.10 School Tax 10.50

Claire Cahill, Owner. Speedway Tract, Blk. 6 19 20 21 22 23
County Tax .74 Road Tax .74 School Tax 3.68

John Connelly, Owner. Speedway Blk. 32, Lot 9 & 12 on Ivy St., Lot 11 on Juniper St.
County Tax 2.10 Road Tax 2.10 School Tax 15.75

John & Edith Courduff, Owner. Speedway. Lots 5 6 Blk. 16
County Tax .55 Road Tax .55 School Tax 2.73

Rob. D. Flack, Owner. Greenbriar 56 57 58, Blk. 7
County Tax 1.05 Road Tax 1.05 School Tax 5.25

Jessie Forker, Owner. Speedway. Lots 44 45 B. 14
County Tax .50 Road Tax .50 School Tax 2.52

Harry & Bessie Freedman, Owner. Speedway. Lots 1 2 Blk. 3
County Tax 1.47 Road Tax 1.47

Henry D. Fries, Owner. Speedway Tract, Lots 20 21 B. 18
County Tax .55 Road Tax .55 School Tax 2.73

Samuel Glaskin, Owner. Speedway. Lot 1 Blk. 16
County Tax .42 Road Tax .42 School Tax 2.10

Jack & Winnifred Grass, Owner. Speedway Tract, Lots 13 14, Blk. 7
County Tax .53 Road Tax .53 School Tax 2.63

Lawrence Henderson, Owner. Speedway E. ½ of 5 & 6 W. ½ of 7 & 8. Blk. 37
County Tax 1.34 Road Tax 1.34 School Tax 6.72

Solange Howard, Owner. Speedway Blk. 33 Lots 17 19 20 21 23 24 to 27 Inc..
County Tax 1.89 Road Tax 1.89 School Tax 9.45

Cath. Hughes, Owner. Speedway. Lot 181, Block 45. Also Olive St., adj. Bernard Durkins
County Tax .21 Road Tax .21 School Tax 1.05

Wm. & Ruth E. Jacobi, Owner. Speedway Tract. Lots 4 5 B. 29
County Tax .69 Road Tax .69 School Tax 3.47

Elsie & Helen Karpes, Owner. Speedway Tract. Lot 14 B. 13
County Tax .38 Road Tax .38 School Tax 1.89

John H. Keegan, Owner. Speedway 25 26 W. ½ 27 & 28. Blk. 36. Seated Nemoral St., adjoins Bernard Knittel
County Tax .74 Road Tax .74 School Tax 3.68

Carl L. Klein, Owner. Greenbriar Lot 24 Blk. 6
County Tax .27 Road Tax .27 School Tax 1.36

Fred Kruse, Owner. Speedway. Lots 15 16 Blk. 44
County Tax .84 Road Tax .84 School Tax 4.20

Kate Laudenslayer, Owner. Speedway .24 25 26 27 Blk. 18
County Tax 1.01 Road Tax 1.01 School Tax 5.04

William Link, Owner. Speedway Lot 21 24 25 Block 29 Fir St., Frame bungalow adjoining Anna Dressler
County Tax 4.10 Road Tax 4.10 School Tax 20.48

Jesse Livezey, Owner. 25 Acres House & barn Street Road adjoins Harold Rorer
County Tax 16.59 Road Tax 16.59 School Tax 88.20

Mamie Long, Owner. Speedway Blk. 45 Lots 37 to 41 Inc. & 44
County Tax 1.47 Road Tax 1.47 School Tax 7.35

Albert Miller, Owner. Speedway. Lots 12 13 Blk. 1
County Tax 1.26 Road Tax 1.26 School Tax 6.30

Irwin & Mary Slight, Owner. Seated Bristol Road adjoining Chas. Rutherford & Mary Stover.
Road Tax 10.08

Ethel Strong, Owner. Speedway W. ½ of 27. Blk. 23
County Tax .19 Road Tax .19 School Tax .95

Jos. Tilley, Est., Owner. Speedway. Lots 18 19 Blk. 1
County Tax 2.52 Road Tax 2.52 School Tax 12.60

Harry Wambold, Owner. Seated Newtown Rd. adjoins Sara P. Wiser Est., & Sara Gallagher Est.
School Tax 3.22

Harry Wambold, Owner. Speedway 35 38 39 40 Blk. 31
County Tax 1.01 Road Tax 1.01 School Tax 5.04

Charles & Martha Weber, Owner. Seated Jacksonville Road adjoining Wm. Blaker.
School Tax 25.86

Gavin Wilson, Et Ux, Owner. Greenbriar Lots 9 10, Blk. 9. Also adjoining property of Ed. Cannon, York Road
County Tax .63 Road Tax .63 School Tax 3.15

George W. Wurst, Sr., Owner. Speedway Tract D. ½ 24 W. ½ 25 1 Lot
County Tax .21 Road Tax .21 School Tax 1.05

WARRINGTON TOWNSHIP

William Feinstein, Owner. Neshaminy Park. Map A. Lots 1 2
County Tax .84 Road Tax .84 School Tax 2.10

Leonard Grachek, Est., Owner. 58 Acres Bradford Ave., adjoining Riley Tract & Frank Radnetter, D. J. Bain House & barn.
School Tax 2.42

Charles Hagen, Owner. Riley Division, Bradford Ave., Ed. Hagen, John Riley
County Tax .42 Road Tax .42 School Tax 1.05

Rudolph C. Rosmussen, Owner. Hermitage Tract 2 Sec. 3
County Tax 1.05

Edmond St. Piene, Owner. Neshaminy Valley Home & Bungalow sites. Lots 250 1 2 3
County Tax 1.26 Road Tax 1.26 School Tax 3.15

Bessie Skonofski, Owner. Neshaminy Park Map A. Lots 175 176
County Tax 1.68 Road Tax 1.68 School Tax 4.20

Nicholas Voicheck, Owner. Samuel Katz, Plan of Lots 51 52 53 54
County Tax 1.26 Road Tax 1.26 School Tax 3.15

WARWICK TOWNSHIP

Fannie S. Trus, Owner. Germanal Colony bounded by Sylvai Kahn Samuel Stanislaff A Nameless Road
County Tax 4.20 Road Tax 3.15 School Tax 10.50

WRIGHTSTOWN TOWNSHIP

D. Watson Atkinson, Owner. 80 Acres on W side of Mill Rd ½ Mile S W of Wrightstown 2 story stone house barn frame tenant house & out buildings good condition Adj. prop. of J. Mackey Dewitt Albert Stevens Robert Atkinson
Road Tax 18.93 School Tax 28.39

YARDLEY BOROUGH

John Coulton, Sr., Owner. 6 Room frame house on S. Main St.. Adjoining property of Martin A. & Helen Hayes
County Tax 9.24 Boro Tax 27.72 School Tax 46.20

Marie Craft, Owner. 4 room frame house on Derrys Alley Adjoining property of Samuel Smith
County Tax 1.68 Boro Tax 5.04 School Tax 8.40

Raymond & Elizabeth Groome, Owner. 14 Lots. 5 Room bungalow frame on Morgan Ave. Adjoining property of Elizabeth Wenzel
County Tax 3.87 Boro Tax 11.60 School Tax 19.32

LeRoy & Alice Hambright, Owner. 5 room frame bungalow Morgan Ave Adj. Ocey Duffield Est property
Boro Tax 8.82 School Tax 14.70

Martin A. Hayes, Owner. 12 Room apt. house frame South Main St. Adjoining property of Jno Coulton
County Tax 13.86 Boro Tax 41.58 School Tax 69.30

Martin A. & Helen Hayes, Owner. 7 Room frame house River Road Adjoining the property of Benjamin Hancox
County Tax 13.86 Boro Tax 41.58 School Tax 69.30

Herbert Melton, Owner. 6 Room frame house N Main St. Adjoining property of Chas. Bockoven & Edward Cryne
County Tax 7.56 Boro Tax 22.68 School Tax 37.80

Bessie Scott, Owner. 5 Room frame house Afton Ave Adjoining the property of Bessie Scott
County Tav 3.78 Boro Tax 11.34 School Tax 18.90

Ivins Wharton, Owner. 5 Room frame house Tow Path Adjoining the property of Wm. MacDonnell
County Tax 2.27 Boro Tax 6.81 School Tax 11.34

Q—1-13—3tow

PARTIES • • • • SOCIAL EVENTS • • • • ACTIVITIES

Co-Workers Plan Shower Honoring Mrs. VanAken

A surprise miscellaneous shower was given in honor of Mrs. Chetwood G. VanAken, formerly Miss Julia Daniels, Otter street, Wednesday. The shower was held in the office of the Paterson Parchment Paper Co., Edgely. Refreshments were served.

Those present: Enid Whyatt, Doris Smith, Hazel Fegely, Mildred Wright, Ann Smith, Jean Voswinkle, Sarah Craig, Marie Craven, Jeanette Hill, Catherine Bustraan, Augusta Den Haan, Viola Smedberg, Ruth Flanagan, Jayne Lynch, Pearl Greenlee, Bristol; Nellie Glerum, Ruth Adams, Gladys Curzon, Morrisville; Ann Melvin, Marion Jackson, Passaic, N. J.; Margaret Schattner, Roberta Thatcher, Effie Hunt, Minnie VanSoest, Gertrude Schmidt, Louise Camwell, Moliere Rhoades, Ruth Bowers, Helen Beacraft, Dorothy Kruger, Ellen Cartlidge, Helen Meyer, Helen MacArthur, Trenton, N. J.

Events for Tonight

Card party sponsored by Mothers' Guild in James' Church parish house, 8.15 p. m.

In a Personal Way - - -

INTERESTING bits of news mainly about people you know. A chronicle of the activities of the people of Bristol; their goings and comings. - - -

To arrange for publication of weddings, telephone The Bristol Courier, Bristol 846, notifying at least a few days in advance the date of ceremony.

Engagement announcements must be submitted in writing.

Miss Arley Downing, Philadelphia, spent Thursday at the home of her parents, Mr. and Mrs. W. Downing, Bath street.

Mrs. P. MacDowell, Philadelphia, spent two days visiting Mr. and Mrs. Arthur Zug, Jackson street. Saturday guests were Mrs. Paul Donecker and son Jack and daughter Dorothy, Douglass Lehnert, and Miss Betty Kuhner, Philadelphia. Mrs. Zug visited Mrs. Horace Drennen, Philadelphia, during the past week.

Mary Lou Mosco, Pond street, was tendered a surprise party Saturday in honor of her fourth birthday Saturday, which was held at the home of her grandparents, Mr. and Mrs. Frank DiPalma, Corson street. Those present were: Peter Brescia, Jr., Frank Justis, Angelina DiPalma, Rose Marie and Janette Cuttone, Bristol; and Michael DiLorenzo, Tacony.

Fred Norato, Dorrance street, was recalled to the U. S. Army and left Saturday for Fort Meade, Md.

Mrs. Fred Singley, Pond street, spent Thursday with Mrs. Richardson, Philadelphia, and while there attended the funeral of a relative.

Mr. and Mrs. Robert Seidel, Brooklyn, N. Y., spent Sunday with Mr. and Mrs. Thomas Doran, Beaver street.

Mr. and Mrs. William David and Mrs. William Lukens, Jenkintown, were Saturday guests of friends in Bristol.

Thomas Mahan, Philadelphia, spent Friday visiting Mr. and Mrs. Arthur Younglove, Beaver street.

Mrs. William Ritchie, Swain street, has been confined to her home by illness.

Mrs. Irvin Scheffey, Sr., Lafayette street, has been ill at her home.

Courier Classified Ads bring results and costs very little.

Today's Quiet Moment

(By the Rev. James R. Galley)
Pastor, Bristol Presbyterian Church

We beseech Thee, O Father, grant us grace for the temptations of the day, and strength for every duty that may lie in our pathway. Help us truly to represent Thee today, and to this end may be hide Thy Word in our hearts, that we may not sin against Thee or our fellowmen. Grant us the guidance and help of Thy Holy Spirit. Do Thou protect and defend us from all harm and danger, that our lives might be spared to be lived among men for Thee. In the Name of Jesus Christ thy Son. Amen.

ON THE SCREENS

RITZ THEATRE

"Mystery Ship," sensational Columbia melodrama, which is now playing at the Ritz Theatre, with Paul Kelly and Lola Lane in the leading roles, is a daring exposition of the government's methods in dealing with a problem heretofore considered too delicate for public discussions. Larry Parks, Trevor Bardette, Cy Kendall, Roger Imhoff and Eddie Laughton, among others, are also featured in the action-filled thriller.

BRISTOL THEATRE

Hailed as a streamlined special, jammed with thrills, "Rags To Riches" will open a one-day run at the Bristol Theatre. Co-starring Alan Baxter and Mary Carlisle, the film depicts the exciting battle between a single man and a vast underworld organization.

The exciting story of the escape of a German flyer over the Canadian border is the thrilling plot of "Man At Large," at the Bristol.

GRAND THEATRE

Interweaving a striking commentary on Americanism with its whimsical story of a man who sold his soul to the devil and got it back again, "All That Money Can Buy," based on the Stephen Vincent Benet story, "The Devil and Daniel Webster," comes to the screen of the Grand Theatre Tuesday and Wednesday with the advance reputation of being one of the most memorable films of recent years.

Edward Arnold and Walter Huston share top honors in the picture version of Stephen Vincent Benet's remarkable story, with Anne Shirley and James Craig in the romantic leads and Jane Darwell, Simone Simon, Gene Lockhart and John Qualen in the other featured roles.

MATERIAL AT HAND CAN WELL BE USED FOR THE BLACKOUTS

By Miss Edna Stephany
(Home Economics Representative)

When you work out a blackout system for your home make use of materials you have on hand. Best blackouts often cost the least. Look through attics, cellars and closets for usable materials now going to waste. Rushing out to buy yards of goods for blackout curtains is not only expensive—but the looms and machinery that it takes to produce that yardage are needed to meet military requirements.

Look the situation over first. Don't try to blackout the whole house. Select one room or two that are the safest. Then concentrate on these rooms and make them absolutely "light proof." Remember to cover glass doors and door panels as well as windows—and skylights, transoms, and ventilating shafts.

There's no one best way to achieve blackouts. You have to study the type of windows you have. Probably the most common method of blacking out is to use curtains. Look at your present curtains—the draperies you are using, or portieres and draperies you have consigned to the attic, may be suitable with a little alteration. They should cover the whole window and lap over well at the center.

If the draperies are of damask, velvet, brocade, or other heavy material and are lined—you need only to rip out the pinch pleats at the top and baste in a lightweight dark lining. This material may be sateen, percale, or old material dyed black. Finish off the top with rings to go over the present rod. Sew two rings to the outer edge on the underside to slip over small tacks at the side of the window casing to insure a snug fit at the side.

Unlined draperies may be treated the same way. But the lining you baste into them should be of heavier dark material—such as flannelette or canton flannel.

Since blackout curtains are purely functional, there's no objection to having them made up of many pieces seamed together. The bottom hem need be only wide enough to keep the material from fraying—and the top hem just wide enough to slip over the rod if they are hung that way. Weights or extra rods in the bottom hem help keep the curtain straight and taut and close to the window. If possible, put the fixtures for the rods at the extreme upper and outer corners of the window frame.

Deeply recessed windows often present problems. If such a window has a wooden frame around it flush with the wall, the rod may be fixed on this frame so that the curtain comes out over the edge of the recess onto the wall at the side.

If the recessed window is fitted with a metal frame and there's no wood on which to put fittings, you'll need a special type of rod. You can use one made up of a solid rod that fits into rubber tipped sockets. This rod needs no nails or fastenings to hold it in the casing. Springs in each rubber socket take care of that. Curtains hung from such rods need to be long enough to extend above and below the window a few inches—and be full at the sides to fit close to the wall. For windows of this type, another kind of blackout often is better.

All curtains—new or made over—should be four to six inches above the glass and at least six inches below the sill.

If you have a handy man handy use scraps of lumber on hand to make lightweight frames that fit snugly into windows. Cover frame with oilcloth, heavy dark paper, or even two or three layers of old sheeting dyed black. These frames can be slipped into the window at night and fastened in place with turn buttons.

Some types of shutters make a sufficient blackout when they are pulled shut and the shade and regular curtains cover the window from the inside. If light comes through the shutter, however, it may be covered on one side with some waterproof material—oilcloth or pieces of old canvas painted with a waterproof paint. Shutters with much openwork can be covered with a piece of light ply-wood or wall board and painted.

If your shades are dark-colored—either black or green shades will provide adequate blackout if they hang far enough out over the face of the window casing and are long enough to pull to the sill without tearing. Shade cloth needs to be closely woven and free from pin holes or torn places.

For "dress rehearsal," put in and test out your blackout equipment before the last minute. You may want to make some adjustments to keep a stray bit of light from coming through. And you may be able to work out easier ways of putting up the blackout arrangements on short notice.

PAY 1942 WATER BILLS ON OR BEFORE JAN. 20TH AND SAVE 5%
BRISTOL WATER DEPARTMENT

Child's Colds
To Relieve Misery Rub on Time-Proved
VICKS VAPORUB

NATION'S FAVORITE 10 YEARS IN A ROW!

2 1-lb Bags 39c
AT ALL A&P STORES

PHILA. EXPRESS
DAILY TRIPS
FARRUGGIO'S EXPRESS
901 Mansion St. Dial 2953
Philadelphia, 7 N. Front Street
Phone Market 8548

LOOK of the MONTH LEAGUE
Fast losing members. They now use Chichesters Pills for relief from functional discomfort and pain. Absolutely safe. Contain no habit-forming drugs. At all druggists.

50¢ and up
CHICHESTERS PILLS
"THE DIAMOND BRAND"

Adults 15c & Tax
Children 10c & Tax
Eve. from 6.30
Adults 30c
Defense Tax Included
Children 10c & Tax

BRISTOL
BUCKS COUNTY'S FINEST

Matinee Daily 2 P. M.
Living Sound!
Brilliant Screen!
Complete Relaxation!

TWO SMASH HITS!

Mary CARLISLE Alan BAXTER
—in—
RAGS TO RICHES

Spy? Or G-Man?

MAN AT LARGE

Added! "PORKEY'S ANT"
Looney Tune

Free! To Club Members:
Cutlery and Cosmetics

WED. & THURS.—DOUBLE FEATURE
Ray Middleton in "HURRICANE SMITH"
Bela Lugosi in "INVISIBLE GHOST"

GRAND
TUES. and WED.
Bargain Matinee Both Days at 2.15 P. M.

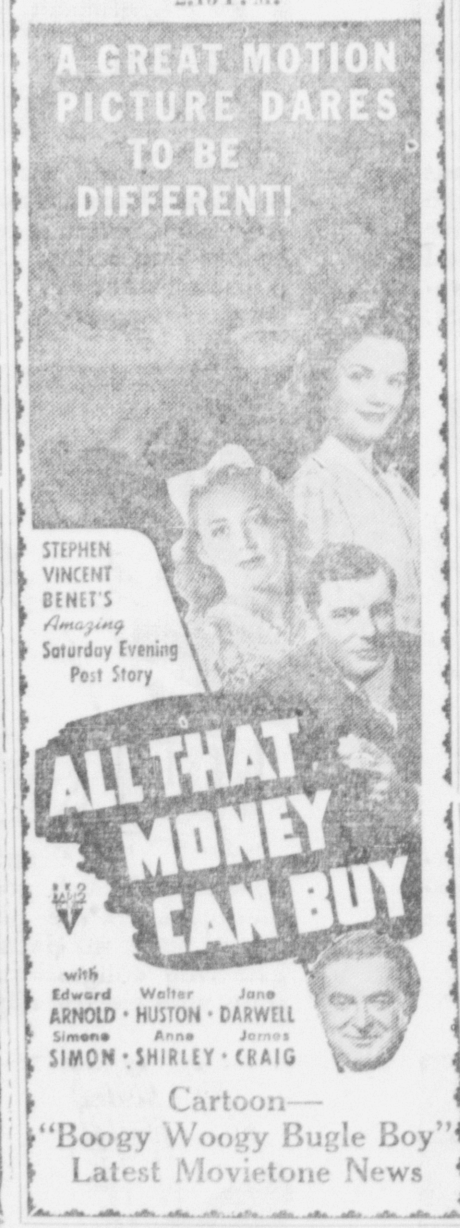

Cartoon—
"Boogy Woogy Bugle Boy"
Latest Movietone News

Ritz Theatre
CROYDON, PA.

One reason there is so much humor in the world is because there are so many persons who take themselves seriously.

TIM HOLT
—in—
"SIX GUN GOLD"
—with—
Ray Whitley, Jan Clayton
—and—

Wednesday and Thursday
The Weaver Bros. & Elviry
Betty Jane Rhodes, John Archer, Kane Richmond
"MOUNTAIN MOONLIGHT"
—also—

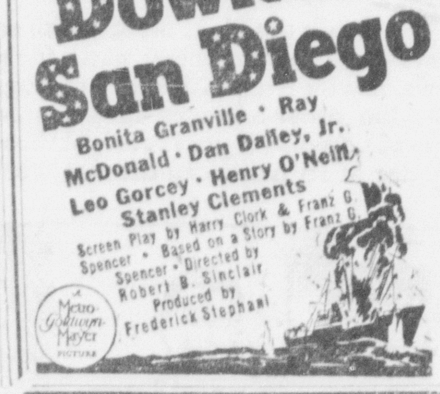

CLASSIFIED ADVERTISING

All copy must be received not later than 10 a. m. for publication on that day. Minimum cost, 25 cents. When insertions are not consecutive, one-day rate applies. Special long-term rates furnished upon request.

Announcements

Flowers and Mourning Goods 4

FLOWERS—Sprays, wreaths & design work, satisfaction guar., price reas. Yeagle, florist, Bath Rd., phone 2118.

Funeral Directors 5

A CONVENIENT PLAN—For moderate funerals. William I. Murphy Est., 316 Jefferson Ave., Bristol, Pa., ph. 2417.

MOLDEN FUNERAL SERVICE—Bristol, Pa. Within the means of all. Phone 2217 or 2169.

Personals 7

DID YOU RECEIVE—Your application card for 1942 Pa. operator's license? If not, see me. Thomas A. Collier, 325 Otter St.

Strayed, Lost, Found 10

LOST—Sum of money, on Pond St. near Penn. Return to Box No. 212, Courier.

PERSON OR PERSONS—Who have found, seen or know of anyone having found army officer's cap and belt at scene of an accident on Durham Road, South Langhorne, Saturday night, Jan. 17, please 'phone Hulmeville 6601.

Automotive

Automobiles for Sale 11

BEFORE YOU BUY—That used car, look at our selection. Simpson Chevrolet, Inc., 222 E. Bridge St., Morrisville.

'36 BUICK—2 door sedan, tires in good cond. Very reas. Apply Ciotti's Market, 900 Pond St. Phone 458.

Business Service

Business Services Offered 18

HOOVER CLEANERS—Official sales and service, prompt and efficient. S. Gulloto, phone 2366 or Woison's Hardware Store, phone 2423.

Building and Contracting 19

ELECTRICAL CONTRACTOR—George P. Bailey. Phone Bristol 7125.

Heating, Plumbing, Roofing 22

ROBERTS & WRIGHT—Contractors, Tullytown, Pa. We install or repair plumbing and heating; electric house wiring; water pumps and cesspools. Let us bid on your job. All work guaranteed. Phone Bristol 7171.

HOT WATER HEAT—Plumbing. Time payments. Harry Barth, Croydon. Phone Bristol 7575.

Repairing and Refinishing 29

SUPER RADIO SERVICE—Radio and electric repairs, all makes, home and auto. Phone Bristol 433.

A NEW SERVICE—Don't wait indefinitely for serv. on that small job. Ph. 2400. Robt. Crowell, builder of homes.

Employment

Help Wanted—Female 32

YOUNG—Or middle aged woman for general housework. Sleep out. No laundry. Good wages. References required. Write Box 203, Courier.

GIRL—For general housework. Mrs Leon Plavin, 408 Mill St.

WOMAN—Wanted for housework. Ph. Bristol 7532 or write to Box No. 303, Croydon.

Use the Classified Columns of The Courier for Quick and Gratifying Results

Employment

Help Wanted—Male 33

MAN—Married or single, to learn finance business. No experience necessary. Steady work with opportunity for advancement. Must have auto. No selling. Reply in own handwriting, giving age, personal description, religion, education, dependents and previous connections. Write Box 206, Courier.

WANTED—Man for work in our Dealers Dept. Experience not necessary but must be dependable. This is a good opportunity for a salesman affected by priorities to make a permanent, profitable connection with a large concern. Write age, past work, P. O. Box 486, Trenton.

Merchandise for Sale

Articles for Sale 51

BABY COACH—Perambulator style. Just like new. Ph. Hulmeville 6581.

LARGE MAPLE CRIB—Good cond. Phone Bristol 2041.

Building Materials 53

CINDERS—$5 per load, delivered. Phone Bristol 544, Miller's Dump Truck Service, Cedar Ave., Croydon.

USED RED BRICK, 10,000—For sale. James Keeley, Penna. Ave., Croydon. Phone Bristol 7763.

Business and Office Equipment 54

GLASS SHOW CASES, 2—One 6 feet, the other 3 feet. Esther Bruner, 324 Mill St.

Fuel, Feed, Fertilizers 55

LEGAL COAL—Stove & nut, $9.50, pea $8.50, buck, $6.75. H. W. Richardson, Bath Rd., ph. Bristol 7352.

LEHIGH COAL—Stove & chestnut, $9.50; pea, $8.50; rice, $5.25; buck, $6.50. B. & N. legal colliery coal. M. Houser, Bath Rd., phone 2676.

Household Goods 59

KELVINATOR—White porcelain elec. refrigerator, 6 cu. ft., good cond. $15. Write Box No. 211, Courier.

QUARTERED OAK BUREAU—Bed & springs, low head board. To the person buying this furniture I will give a $29 mattress. Walton, Torres, 7021.

Wearing Apparel 65

LADIES' NOVELTY SHOES—99c. Clearing our stock for Spring merchandise. Ballow's, 308 Mill St.

Wanted—To Buy 66

GOOD SECOND-HAND—Sewing machine, reas. Phone Bristol 2472.

CANOE—In good condition; reasonable. Phone Bristol 7158.

Real Estate for Rent

Rooms with Board 67

FURNISHED ROOMS—All conv., men only, with or without meals. Phone Churchville 176.

Rooms without Board 68

BOARDERS WANTED—Mrs. John Balazs, State Road & Street Road, Eddington.

WOOD ST., 1302—Large room, for two men, all conv. Telephone 609 or apply above address.

ROOM—With or without board. Congenial lady may have lovely room, kitchen privileges. Reas. in high class country home of couple. Exchange for service. Red Cross worker preferred. Write Box 210, Courier.

RADCLIFFE ST., 212—Two furnished rooms, 1 single, 1 double. Phone Bristol 2094.

RADCLIFFE ST., 1257—Furnished rooms, $3.50 a week up. 2 blocks from Fleetwings. Mrs. Chase.

Wanted—Rooms or Board 73

BUSINESS WOMAN—Wants attractive room and board in modern home; garage, telephone & shower. Bristol or vicinity. Write Box 213, Courier.

Wanted—To Rent 8?

UNFURN. ROOMS, 2—All conv., walking distance of Mill St., phone 2592.

Real Estate for Sale

Business Property for Sale 82

BAKERY SHOP FOR SALE—With apartment and two garages, located in the rear of 310-314 Dorrance St. Reas. price. Call at 309 Penn St.

Houses for Sale 84

LINCOLN AVE., 309—2 apt. home, h.w.h. system, 4 garages in rear and a lot adjoining. Bargain. Call at above address.

MONROE ST., 217—4 rooms with bath, enclosed porch. Finegan's Drug Store, 1614 Farragut Ave.

SERGEANT PAT OF RADIO PATROL

By EDDIE SULLIVAN and CHARLIE SCHMIDT

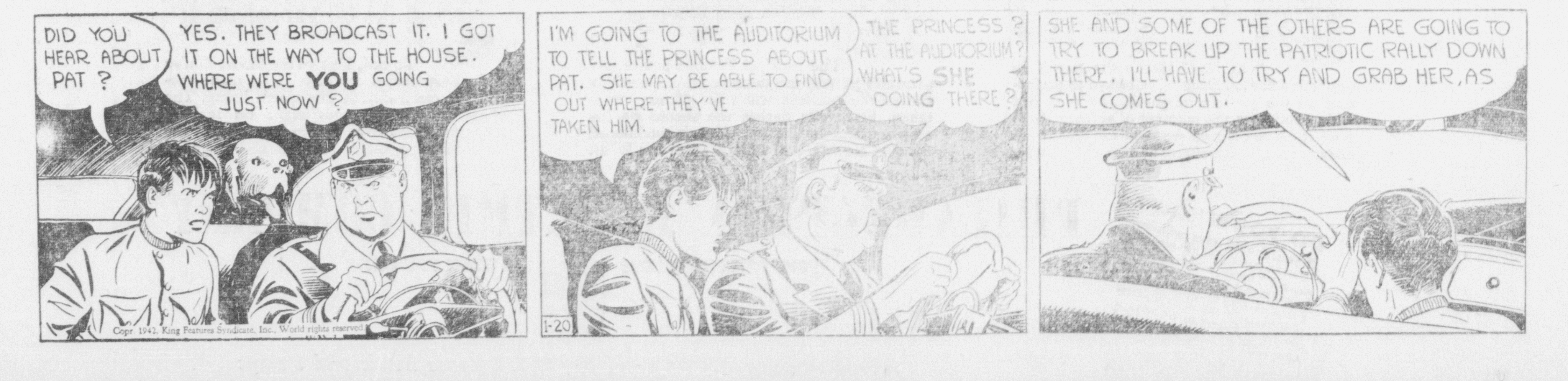

Copr 1942, King Features Syndicate, Inc. World rights reserved.

LEGAL

County Tax .42 Road Tax .21 School Tax 1.37

Gertrude N. Haggerty, Owner. Langhorne Gables, 7 & 9. Sec. 1 County Tax 2.10 Road Tax 1.05 School Tax 6.83

Isabella S. Harrington, Owner. Oakley, Lots 51-53. Sec. C. County Tax .84 Road Tax .42 School Tax 2.73

Andrew J. Hansel, Owner. Lots 4 5 Sec. 1 Cts M Idlewood Tract County Tax .42 Road Tax .21

Leroy Hutchinson, Owner. Oakley Tract Sec. 3 Lot 24-26 County Tax .84 Road Tax .42

Ella M. Jackson, Owner. Nesh Park Asso. Lots 8 10 Sec. E No Buildings County Tax .21 Road Tax .30 School Tax .68

Robert E. & Marie Jones, Owner. Lang. Gables. 1 Lot 42. Sec. L. County Tax .63 Road Tax .32 School Tax 2.05

John D. Julian, Owner. Ctg. No. 6 Spring Grove Lower Parkland County Tax .63 Road Tax .32 School Tax 2.05

Mary A. Keim, Owner, Adjoining Property Buckley, 2 Lots Oaklihurst. (No Bldgs.). School Tax 4.10

Martin McCarty, Owner. Idlewood Tract. 1 Lot 55—K—Sec. 2 County Tax .63 Road Tax .32 School Tax 2.05

Mamy McConahey, Owner. Haights Tract. 2 Lots 219-220. County Tax .21 Road Tax .11 School Tax .68

Mary A. McConahey, Owner. Haights Tract. 6 Lots 162 63 210 11 12 13 County Tax .63 Road Tax .32 School Tax 2.05

George W. McIlheney, Owner. Idlewood Tract Block A. Sec. 2 Lot 3 4 County Tax 1.68 Road Tax .84 School Tax 5.46

Robert & Minnie McWilliams, Owner. Oakley Tract. 2 Lots 22-23. Sec. B. 2 County Tax 1.26 Road Tax .63 School Tax 4.10

Joseph Matour, Owner. Floral Heights. Sec. B—Lot 13, Parkland, Pa. County Tax .63 Road Tax .88 School Tax 2.05

Antonio Madaglia, Owner. 2 Story frame dwelling out building Woodbourne Road, adj. Hazard Property County Tax 5.88

Helen J. B. Meyer, Owner. Langhorne Terrace—16. Lots 21 23 25. Sec 19 County Tax 1.26 Road Tax .63 School Tax 4.10

Edwin C. Meyers, Owner. Nesh. Park. Sec D. Lots 100-01. 2½ story frame, corner of County Rd. & Ave. D., Parkland County Tax 5.67 Road Tax 7.81 School Tax 18.43

Ella J. Michael, Owner. McLean Tract Langhorne Gardens 55 57 County Tax 1.05 Road Tax .53 School Tax 3.41

Nellie Miggins, Owner. Bamback, 3 Lots 1243-44-45. County Tax .42 Road Tax .21 School Tax 1.37

Marie Miller, Owner. Langhorne Terrace Ruhl Sec. Lot 23 24 County Tax .21 Road Tax .11 School Tax .68

Eva Minkoff, Owner. Durham Road above Oklihurst. 23 Lots adjoining property Bringo Farms. Also 18 Lots. Lots 5-6-14 15 16 17, Sec 1. Lots 13-27 (incl.) Sec. B. Lots 1-10 (incl.) Sec. H County Tax 6.51 Road Tax 3.26 School Tax 21.15

Grace M. Oakley, Owner. Oakley Hurst. Sec. F. Plan 2. Lots 5 6 8 17 19 No Bldgs. County Tax 1.05 Road Tax .53 School Tax 3.41

Grace M. Oakley, Owner. Oakley. Sec. C—Plan 4. Lots 1 2 9 10 11 12 13 No Bldgs. County Tax .74 Road Tax .37 School Tax 2.39

Mary D. Oelschlager, Owner. Hilltown Tract Plan 7 Part of 6 Sec. 1 Ctg County Tax 3.36 Road Tax 1.68 School Tax 17.22

J. Paul O'Neil, Owner. Lower Parkland 1 Story Bungalow Sunset Avenue Land owned by Parkland Asso. Adj. Tom Monitier School Tax .44

Horace Palmer, Owner. 3½ Story frame bldg. Adjoining property Beckler. Hulmeville Park Tract 1—Lots 6-7 County Tax 4.20 Road Tax 2.10 School Tax 13.65

Horace Palmer, Owner. Reilly Tract. 2 Lots 12-14. No Bldgs. County Tax .63 Road Tax .32 School Tax 2.05

William Phillips, Owner. Haight May 20. Lots 214-15 County Tax .42 Road Tax .21 School Tax 1.37

Frank R. Roskow, Owner. Lots 8 6 Sec. G. Neshaminy Park at Parkland County Tax 4.20 Road Tax 5.78 School Tax 13.65

Emil & Mary Schwank, Owner. Bunting Tract. Lots 7 8 9 11 County Tax 1.26 Road Tax .63

Lydia Sheppard, Owner. Langhorne Gables. Lots 3-4. Sec. H. County Tax .84 Road Tax .42 School Tax 2.73

James Shoemaker, Owner. Lang. Gables. Lots 65-66. Sec. I. County Tax .63 Road Tax .32 School Tax 2.05

William Shugg, Owner. Langhorne Hts. 2 Lots 998-999 County Tax .84 Road Tax .42 School Tax 2.73

George J. Smith, Owner. To Theresa Smith 601 W. Annsbury St., Phila. Haight Map 2 204 205 Oakland Park 3 School Tax 1.37

Earl E. Thompson, Owner. Bunting Tract. 17 19 Sec. B.B. County Tax .84 Road Tax .42 School Tax 2.73

Calvin S. Tobias, Owner. 2½ Story Frame dwelling. Garage. Oaklihurst, So. Langhorne, Woodland Ave., Adj. Fairweather Property. County Tax 10.71

John F. & Julia Urban, Owner. Langhorne Gables Sec. A. Lot 56 57 County Tax .63 Road Tax .32 School Tax 2.05

Christian K. West, Owner. 90 Acres. Bldg. ¼ mile off Frosty Hollow Rd. above Chicken Foot. Adjoining property James & Hanna Sutton & Mason. 2½ story stone & Frame—barn. 90 Acres. Road Tax 8.40 School Tax 51.24

Anna Williams, Owner. Langhorne Highlands Sec. A Lot 1 2 Sec. L. Lot 9 10 County Tax 1.68 Road Tax .84 School Tax 5.46

John R. Williams, Est., Owner. 2 story stone Bldg Durham Road Barn Out Buildings on Map Aaron Knight adj. Horace Davis Opp. entrance to Frosty Hollow Rd. County Tax 11.74 Road Tax 5.87 School Tax 38.15

Ambrose Wilson, Owner. McLean Tract. Lots 19-20. Sec. A. County Tax 1.05 Road Tax .53 School Tax 3.41

Isak Wolfer, Owner. Bunting Tract. Lots 23-24. L.L Road Tax .08

George J., & Mabel Zwickel, Owner. Langhorne Gables. Lots 24-25. Sec. A. School Tax 4.10

NEW BRITAIN TOWNSHIP

Joseph & Sophia Flosdorf, Owner. 38 Acres House & barn on road leading from Route 152 to Whitehallville Road Adjoins property of Walter Fellman 30 Acres. School Tax 30.71

Jesse Funk, Owner. 5 Acres Frame house on Nemic Rd between New Galena Rd. & County Line Adjoins property of Chester Miller County Tax 2.10 Road Tax 3.41 School Tax 6.88

Walter & Clara Hunsberger, Owner. 56 Acres House & barn & out buildings on road from Lexington to Chalfont opposite property of Allen Ruth also adjoins Bell Tel. Co. & Howard Mitchell School Tax 43.21

Sidney Painter et ux, Owner. 6 Acres Bungalow & garage on Bristol Road Adj. property of Joseph Barness School Tax 16.96

NEW HOPE BOROUGH

Claude Baldwin, Owner. 3 story Hotel & Restaurant Stone Adjoining Delaware River on the E & Canal on W. & N and S County Tax 16.80 Boro Tax 33.60 School Tax 60.37

Mary J. Isler Est., Owner. 2½ story brick dwelling House S side of Mechanic St. Adjoining property of N H School property on E S & W County Tax 2.26 Boro Tax 4.53 School Tax 8.50

Mary Strouse, Owner. Vacant lot W New St. E Del. Div. Canal N Fred Oblinger S. Thomas McDonnell Est. County Tax .98 Boro Tax 1.97 School Tax 7.38

MORRISVILLE BOROUGH

John Broderick, Owner. Unseated lots Adj. 234 Robertson Ave also 3 unseated lots 38 39 40 Harrison Ave. E. Side Plan Chas. Wright Est. Boro Tax 1.04 School Tax 1.97

Anna C. Brown, Owner. Ward 1 2 story frame dwelling 187 Centre St. County Tax 2.73 Boro Tax 9.04 School Tax 17.06

Frank T. & Florence Cavanaugh, Owner. 3rd Ward 2 story frame dwelling at 408 N. Penna. Ave. County Tax 10.29 Boro Tax 34.07 School Tax 19.14

Laura Gunn, Owner. 2 story frame apartment 401 Crown St. Ward 3 School Tax 49.16

Wm. & Catherine Lindengrass, Owner. 1 unseated lot rear 336 Crown Ward 3 County Tax .63 Boro Tax 2.09 School Tax 3.94

S. Mayer Est., Owner. Unseated lot Adj. Residence 240 Bank St. Lots 245 246 County Tax .42 Boro Tax 1.39 School Tax 2.62

S. Mayer Est., Owner. Frame bungalow at 140 Bank St. 2nd ward County Tax 2.52 Boro Tax 8.34 School Tax 15.75

The Morrisville Bank, Owner. 2nd Ward 353 W. Bridge St. 2 story frame dwelling Boro Tax 20.86 School Tax 39.37

Francesco Santisierro, Owner. Unseated Lots 165 166 74 76 77 78 Manor Park Ward 4 County Tax 2.62 Boro Tax 8.69 School Tax 16.41

Robert W. Smith, Owner. Lots 29 30 Blk 15 Washington Hgts. Tract School Tax .41

Thos. B. Stockham, Owner. Oriole Bldg. East Bridge St. & N Delmorr Ave. County Tax 75.60 Boro Tax 7.29 School Tax 472.50

T. D. Stockham & Bro., Owner. 3 unseated lots 60 61 62 Riverside Est. Ward 4 County Tax 5.04 Boro Tax 16.69 School Tax 31.50

A. C. Wright, Owner. 2 Unseated lots 189 190 Manor Park Adjoining Anderson Ave. County Tax .63 Boro Tax 2.09 School Tax 3.94

A. C. Wright, Owner. Maonr Park Tract 187 188 189 190 Ward 4 County Tax 1.26 Boro Tax 4.17 School Tax 7.87

Chas. Wright, Owner. 7 Unseated lots 90 to 95 Inc. 99 Manor Park Tract Ward 4 School Tax 9.19

Stephen Wright, Owner. 3rd Ward unseated lot Hillside Adj. property 335 Hillside County Tax 1.68

Jos. G. Zerrenner, Owner. 1 Lot 1 story bungalow frame Chedester Manor Adjoining Wash. Hgts Realty Co. Land. Boro Tax 7.65 School Tax 12.34

Stacy Lear, Owner. 3 Leonore Ave., 2 story frame, 7 Lenore Ave. 2 story frame. County Tax 3.99

NEWTOWN BOROUGH

African Methodist Church, Owner. 132 N Congress 2 story frame house County Tax 6.30 Boro Tax 10.24 School Tax 18.90

George Bye, Owner. 148 Liberty 2½ story frame house & garage County Tax 8.40 Boro Tax 13.65 School Tax 25.20

William J. Ellis, Owner. 2 story frame house adjoining property of Friends Meeting and Ida Asquith County Tax 5.25 Boro Tax 8.53 School Tax 15.75

Charles & Bertha Powell, Owner. 348 Lincoln 2 story frame house County Tax 7.56 Boro Tax 12.29 School Tax 22.68

Charles & Maddaline Roberts, Owner. 107 S. State 2 story stone house County Tax 7.56 Boro Tax 12.29 School Tax 22.68

LEGAL

Wilmer Statler, Owner. 225 226 S. Lincoln 2 story brick double School Tax 20.28

Anna Worthington Est., Owner. 187 N. Chancellor St. 2 story frame County Tax 6.72 Boro Tax 10.92 School Tax 20.16

Raymond Worthington, Owner. 113 Court 2½ story brick house & garage County Tax 7.94 Boro Tax 12.90 School Tax 23.81

Wm. T. Wright, Est., Owner. 18 20 Penn St. 2 story brick double County Tax 4.06 Boro Tax 6.59 School Tax 12.17

Wm. T. Wright Est., Owner. 205 207 Court St. 2 story brick house County Tax 10.98 Boro Tax 17.85 School Tax 32.95

Wm. T. Wright Est., Owner. 209 Court St. 2 story frame County Tax 4.22 Boro Tax 6.87 School Tax 12.67

Wm. T. Wright Est., Owner. 5 7 Jefferson St. 2 story frame double County Tax 6.08 Boro Tax 9.88 School Tax 18.25

Wm. T. Wright Est., Owner. 211 Court St. 2 story frame County Tax 4.56 Boro Tax 7.42 School Tax 13.69

Wm. T. Wright Est., Owner. 205 D. Court St. frame garage County Tax 3.04 Boro Tax 4.95 School Tax 9.13

Wm. T. Wright Co. Ltd., Owner. S. Lincoln Ave. 2 story brick dwelling Adj. Mabel Dooley County Tax 17.74 Boro Tax 28.83 School Tax 53.23

Wm. T. Wright Co. Ltd., Owner. 107 Court St. 2½ story brick County Tax 4.73 Boro Tax 7.69 School Tax 14.20

Wm. T. Wright Co. Ltd., Owner. 125 Court St. 2 story frame County Tax 3.38 Boro Tax 5.49 School Tax 10.14

NEWTOWN TOWNSHIP

Frank Boccardo, Owner. Lot Sycamore St. Joins Garrett Goodnoe on N and J. Buckman on S. Road Tax 3.62

Elizabeth Case, Owner. N Anna Torbert E. Thomas Burns W. Sycamore St. S. Centre Ave. Road Tax 31.12

William Price, Owner. 1 Lot N Richboro Road E Hewitt Powell W George Mebs S Vacant County Tax .63 Road Tax .95 School Tax 1.03

William Thron, Owner. 1 Lot Cor of Wrightstown Dolington Road & Eagle Road County Tax 4.20

Joan Voorhees, Owner. Adjoining following properties W. Doylestown Pike N Rose Stumpf S & E Pipe Lines Co. Bungalow good condition County Tax 18.90 Road Tax 28.35 School Tax 30.71

NOCKAMIXON TOWNSHIP

Mrs. Isabella Buck, Owner. 1 Lot 2 story frame house & garage at Bucksville on Harrow Road Adj. Aaron Beam Irene Streepy County Tax 4.16 Road Tax 3.12 School Tax 11.43

Alfred & Elsie Fitchett, Owner. 7 Acres ½ mile N E of Ferndale on Ferndale Narrows Road frame bungalow type dwelling garage & Hen House adjoining Fred Beehner Alex Watt Wm. Jamison County Tax 3.76 Road Tax 2.83 School Tax 10.34

Wm. Heller, Owner. 3 Lots ¼ mile N E of Kintnersville on Narrows Road frame house garage Adjoining Howard Bean & Earl Nicholas County Tax 3.02 Road Tax 2.27 School Tax 8.32

NORTHAMPTON TOWNSHIP

Harold Lightfoot, Owner. 5 Acres no buildings Joins property Lewis Lightenburger & John Stackhouse County Tax 2.52

Ruth Roberts, Owner. 2 Acres 1 Lot Frame house & garage on Bridgeton Pike Joins Luther Ridge & Neshaminy County Tax 6.30 Road Tax 6.30 School Tax 23.31

Howard & Jeanette Spencer, Owner. 8 Acres Frame bungalow & garage on Grenoble Rd Joins property of Albert Davis and Jacob Rauch County Tax 7.98 Road Tax 7.98 School Tax 32.97

PERKASIE BOROUGH

Benjamin Achey, Owner. Lot 11 Horn Tract 7th & Callowhill St. County Tax .84 Boro Tax 2.06 School Tax 3.99

B. & Loan, Perkasie, Owner. 47 S. 3rd St. Adjoins property Elsie & Edith Void Boro Tax 13.39 School Tax 25.94

Jacob Crouthamel Est., Owner. Factory bldg Adjoins property of Mahlon Nace and property of Edward C. Edwards 3rd St. County Tax 14.28 Boro Tax 35.02 School Tax 67.83

Russell H. Crouthamel, Owner. Cor. of 3rd. & Vine St. adjoins property of Wilmer W. & Margaret L. Detweiler Boro Tax 32.45 School Tax 62.84

Walter & Katie Hunsberger, Owner. 118 North 9th. Adjoins property of Theresa Griffo & Mary Umstead School Tax 33.92

Franklin Kramer, Owner. Corner Lot Adjoining property of Jacob H. Horn County Tax .21 Boro Tax .52 School Tax 1.00

Geo. W. Moyer, Owner. Adjoins property Perkasie B & Loan & Mahlon Keller County Tax 3.36 Boro Tax 8.24 School Tax 11.97

Geo. W. Moyer, Owner. Adjoins property of Thomas & Julia Pompei Linford Moyer County Tax .42 Boro Tax 1.03 School Tax 2.00

Emma C. Nace Est., Owner. Lot on 9th St. Adjoins property of Charles Reinford County Tax .84 Boro Tax 2.06 School Tax 3.99

Irwin Slotter, Owner. 100 N. Main St. Adjoins property of Serfernia Hendricks School Tax 6.23

Irwin Slotter, Owner. Adjoins 100 N. Main St. Paul Rush & Mary Hunsicker County Tax .42 Boro Tax 1.03 School Tax 2.00

Anna Laura Sterner, Owner. Adjoining property of David Werst & property of Mahlon Nace County Tax .84 Boro Tax 2.06 School Tax 3.99

PLUMSTEAD TOWNSHIP

Jacob F. Angeny, Owner. 1 Lot on Stump Road in Plumsteadville, adjoining property of Clarence Holden & Abram Angeny School Tax 7.78

John P. Dowd, Est., Owner. 63 Acres on Stover Pk. Road adjoining property of Andruzy Mazurek & Stover Park County Tax 5.95 Road Tax 2.98 School Tax 14.89

Emma Harper, Owner. 1 Lot in Gardenville on Erb Tract, joins William Erb & Walter Erb County Tax .11 Road Tax .05 School Tax .26

Stephen Housen, Owner. 1 Lot on small Road below Prospect Cr. School House adjoining property of Raymond Dodd School Tax 2.10

William McKeachie, Owner. 71 Acres about 1 mile N. E. of Prospect Corner School house property of Steve Ardasky County Tax 6.80 Road Tax 3.40 School Tax 20.15

Walter D. Rush, Owner. 1 Lot in Plumsteadville, Gas Station adjoining property of Walter Metzger & Keller Glove Co. Road Tax 6.72 School Tax 31.50

John Wildonger, Owner. 1 Lot on Tohickon Hill adjoining property of Henri La Rose & George Malamont County Tax 3.99 Road Tax 2.00 School Tax 11.03

QUAKERTOWN BOROUGH

Joseph Cavanaugh, Owner. 2½ Story stone dwelling & Lot 1st frame garage on rear. Situated at 808 W. Broad App. 75 x 155 x 75 DB 462 378 in name of Blanche wife of Joseph Cavanaugh School Tax 65.84

Clarence C. Cressman, Est., Owner. 2 Story frame dwelling & Lot 2 story frame barn on rear situated at 222 New St., App. 100 x 150 DB 431 384 County Tax 7.14 Boro Tax 15.17 School Tax 33.92

Clarence C. Cressman, Est., Owner. Lot So. of proposed New St. Known as show field adjoining lots of Worn Lewis and Oswin Moll DB 364 564 County Tax .63 Boro Tax 1.34 School Tax 2.99

Clarence C. Cressman, Est., Owner. Lot on N. side of New St., adjoining Lot of Katie Sorver on E. & Alley on W. App. 90 x 187 DB 532 76 County Tax 2.21 Boro Tax 4.68 School Tax 10.47

Linford Foulke, Owner. Lot in rear of Prop. of Lewis Gerhart App. 50 x 205 DB 327 376 other Lot in rear of property of Elmer Lilly App. 20 x 205 DB 345 86 These Lots assessed as one County Tax .84 Boro Tax 1.78 School Tax 3.99

Linford & Mary Foulke, Owner. 2 Lots assessed as one situated at E. B. & Prop. New St., App. 198 x 96 & 176 on New DB 607 598 The other Lot in rear of above lot fronting on New DB 457 397 County Tax 1.26 Boro Tax 2.68 School Tax 5.99

Frank W. Henry, Owner. 2 Story brick dwellings slate roof in row & lot porch. Frame front & rear slate roofs situated at 450 E Broad St. Lot App. 18 x 175 County Tax 5.04 Boro Tax 10.71 School Tax 23.94

Anna Kramer, Owner. Lot at 1314 W. Broad St., adjoining Lot of Samuel Jersey on E. App. 25 x 40 DB 633 114 County Tax 5.67 Boro Tax 12.04 School Tax 26.93

Otto Mease, Owner. ½ of a 2 story frame dwelling & lot 1st frame garage on rear of lot situated at 1126 Juniper st App. 25 x 135 DB 379 584 also vacant lot of ground in rear App. 22 x 538 x 66 DB 632 562 above assessed as one. School Tax 18.95

Howard Nicholas, Owner. ½ of a double brick & frame dwelling & lot 1st floor brick 2nd frame adj. property of A. C. Richardson on S. & P. G. Cressman on N. Lot App. 21 x 96.82 Deed Book 523 223 County Tax 5.04 Boro Tax 10.71

Henry L. Ruth, Est., Owner. 2 Story brick dwelling & lot & 2 story frame barn on rear situated at 39 N. Ambler St., App. 50 x 190 DB 568 341 in name of Henry L. & Lillian Ruth School Tax 17.76

Reuben J. Scheetz, Est., Owner. 2 Story frame dwelling & Lot slate rf. frame porch. front 2 story frame porch on E. side slate rf. 2 L story additions on rear of Bldg 2 story frame attach slate rf. 1 story frame bldg comp. on rear of lot situated at 220 E. Broad St., Lot app. 50 x 170 Boro Tax 18.29 School Tax 40.90

Ardie Snyder, Owner. ½ of double frame dwelling & lot 2 story frame barn on rear situated at 707 W. Broad St., app. 25 x 280 DB 441 174 County Tax 5.25 Boro Tax 11.15 School Tax 24.94

Joseph Thomas, Owner. About 2 acres on Mill St., bet. Prop. of Union Cemetery on E. and Katie & Isaac Stever on W. Fronting on Cemetery Rd. App. 171 x 509 DB 520 149 County Tax .50 Boro Tax 1.07 School Tax 2.39

Theodore Yochum, Owner. 1½ story dwelling 1st floor brick 2nd floor frame slate rf. & lot front porch frame slate rf. 1 story frame garage in rear of lot situated at 1113 W. Broad Lot App. 40 x 250 County Tax 14.70 Boro Tax 31.24 School Tax 69.82

Joseph Thomas, Owner. ½ of 2½ Story frame dwelling and lot situated at 1105 W. Broad App. 24 x 222 DB 520 36 County Tax 5.46 Boro Tax 11.60 School Tax 25.94

RICHLAND TOWNSHIP

Clayton & Susan Ives, Owner. 60 Acres former Carl Dieterly Farm South side of Milford Square Pike, Jacob Bright & Wm. Christopherson Prop. borders it. School Tax 14.42

Anna Miklencie, Owner. 5 Acres Brush Meadow Inn on Old Bethlehem Pike 2 Mi. South of Quakertown West side of Road property Elmer Horner on North Dr. Meyer property on South County Tax 7.14 Road Tax 8.93 School Tax 17.85

Daniel & Estella Schatz, Owner. 2 Lots 8 Lots Bungalow Park, adj. Erwin Wismer.

LEGAL

School Tax .66

EAST ROCKHILL TOWNSHIP

David Epstein, Owner. 1 Lot Bethlehem Pike, Amanda Ritterson County Tax 1.51 School Tax 4.53

T. A. T. Hanna, Est., Owner. 38 Acres Buildings Adjoining the property of John Wilbus 3 M. Run Road County Tax 5.59 School Tax 16.76

Carl & Dora Nolonik, Owner. 12 Acres Three Mile Run. John Wrigley, Ruth Detweiler County Tax 2.94

Perkasie B. & L., Owner. Bethlehem Pike, Rocky Ridge Adjoins property of Amanda Ritterson School Tax 5.95

Marian Slotter, Owner. Timber in Rock Hill Mountain adj. property of Reuben Stever & Ben. Hottel. 5 Acres County Tax .25 School Tax .76

Henry E. Taylor, Owner. Richlandtown Road, Beverly Hall Corp. School Tax 28.96

Joel Wisler, Owner. Timber in Rockhill Mountain Adj. property of Theo. Knieriem & Robert Cullen. Sold Chas. Engelman, Perkasie 5 A. County Tax .31 School Tax .94

WEST ROCKHILL TOWNSHIP

Elizabeth Gorman, Owner. 17 Acres Farm adjoining Jacob Souder & Hiram Gerhart County Tax 2.52 Road Tax 4.41 School Tax 10.08

Elizabeth Gorman, Owner. 16 Acres Woodland adjoining Henry Wambold & Daniel Kramer Naceville County Tax 1.05 Road Tax 1.84 School Tax 4.20

Samuel Nase, Owner. 1 Lot Frame house & dwellings along Allentown Road M. Roberts & J. Nase Road Tax 3.68 School Tax 5.04

Irving Orr, Owner. 4 Acres Woodland, adj. property of E. Stump & Water Works County Tax .17 Road Tax .29 School Tax .67

Irving Orr, Owner. 3 Acres along Moores Land adj. Lewis Berger County Tax .13 Road Tax .22 School Tax .50

Tillie Stoneback, Owner. 3 Acres Woodland adjoining Ralph Vogel & Monroe Koffel, Ridge Valley Road. Also adjs. properties of E. Meyers & Wm. Schoffner. County Tax .06 Road Tax 12 School Tax .25

SOLEBURY TOWNSHIP

Alfred Carter, Owner. Lot 2 Acres Wood Lot, Centre Bridge Adj Chas Davis, adj. R. Kisner, C. V. Ely, Francis Kerr Carter, Maria Williams County Tax .17 Road Tax .29 School Tax .38

Chas. F. Eastburn, Est., Owner. Lot Quarry Lumberville, River Road, adjoining the following properties. S & E Samuel Paxson, N. William Taylor, adj. Shollsteimer. County Tax 7.18 Road Tax 12.57 School Tax 16.16

Thomas Hamilton, Est., Owner. Lot adjoining the following properties: E. Solebury Tap. Bldg. S. Geo. Wiley, Est. W. McClintock N. Will Major. County Tax .63 Road Tax 1.10 School Tax 1.42

Sallie Peacock, Est., Owner. Lot opp. Carversville Church, adjoining on the N. G. Pemberton property County Tax 2.27 Road Tax 3.97 School Tax 5.10

Milton Russell, Owner. Lot frame dwelling adjoining the properties: E. Anne Jouard, S. Milton Winn County Tax .63 Road Tax 1.10 School Tax 1.42

Chas. Rutherford, Owner. Lot frame dwelling, C. Bridge adjoining Nonamaker property on the North and opposite P. O. Neal Estate Garage in front unfinished. School Tax 4.73

Chester E. Tucker, Owner. Lot adj. Ed. Paxson, Sam. Paxson, Adj. Ernest J. Hopkins School Tax 11.34

William Woolsey, Owner. Lot frame shop Lumberville, River Road adjoining the following properties: S. E. Alburtus Michener, N. Morton Tobias School Tax 5.95

SOUTH LANGHORNE BOROUGH

Harry Bergauer, Owner. N S Joyce Ave. 2½ story frame opposite Joseph Keating J P School Tax 4.86

Helen Dunkley, Owner. 2 story frame house at Boro Line On Bellview ave. formerly Lincoln Line Est. Adjoining the property of Marjorie Edie School Tax 7.83

Rev. Charles Lyons, Owner. ½ of double frame house on S side of Woodland Ave between Center St. and Bellview Ave. Adjoining L Lyons County Tax 6.72 Boro Tax 17.64 School Tax 28.56

Charles Lyons, Est., Owner. N Side of DeHaven Ave. Adjoining property Edw. Baumister County Tax 1.05 Boro Tax 3.15 School Tax 4.46

Adeline McHugh, Owner. 1½ story brick bungalow house W side of Monroe off the Lincoln Hwy. back of Robert Keim & adjoining L. Weisman Boro Tax 22.68 School Tax 32.13

SELLERSVILLE BOROUGH

Adam Bossard, Owner. Sellersville Estates Sec 12 Lot 5 County Tax .21 Boro Tax .79 School Tax .79

First Church Christ Scientist, Owner. Sellersville Estates Sec 3 Lot 20 County Tax .11 Boro Tax .40 School Tax .40

Mary Ellen Daub, Owner. Vacant Lot Adjoining 421 Washington Ave. School Tax 4.73

Harry Evans et ux, Owner. Sellersville Estates Sec. 8 Lot 4 School Tax .10

Wm. J. Johnston, Owner. Factory building North Main St. 2½ story brick Adjoining properties John Johns & Estate Jennie Kelley County Tax 21.00 Boro Tax 78.75 School Tax 78.75

Charles Lawrence, Owner. Sell Gardens Lot-111 County Tax .21 Boro Tax .79 School Tax .79

Mary Oneill, Owner. Sell Estates Sec 3 Lot 23 County Tax .11 Boro Tax .40 School Tax .40

Mary Oneill, Owner. Sell Estates Sec 5 Lot 9 County Tax .21 Boro Tax .79 School Tax .79

John H. Prawl, Owner. Sell Estates Sec 2 Lot 9 County Tax .21 Boro Tax .79 School Tax .79

Albert Vellner, Owner. Sell Estates Sec 6 Lot 8 A County Tax .11 Boro Tax .40 School Tax .40

Elvina Walz, Owner. Vacant Lot Adj. Annie Clymer 21 & Helen Knauff 29 Noble St. County Tax .84 Boro Tax 3.15 School Tax 3.15

LOWER SOUTHAMPTON TOWNSHIP

James Ackerman, Owner. Grines Lots 59 61 63 65 County Tax .84 Road Tax 1.05 School Tax 2.73

Albert Berg, Owner. Ferg 6 Lots 954 955 956 School Tax 2.05

Gustave Boehn, Owner. Langhorne R. D. Ruhl Tract 1 Lots 7 8 9 10 11 13 15 Sec 1 Road Tax 7.88

Harry B. Brass, Owner. Ferguson 2 Lots 1861 1862 County Tax .42 Road Tax .53 School Tax 1.37

Henry Bertram Chubb, Owner. Herskowitz Lots 8 9 Sec 0 County Tax .84 Road Tax 1.05 School Tax 2.73

Joseph W. Clarke, Owner. Ferguson 6 Lots 1295 1296 Inc. School Tax 13.65

Edward Clover, Owner. Ferg 6 Lots 874 879 Inc 929 933 Inc. County Tax 5.88 School Tax 20.27

Gerald A. Doyle, Owner. Lots 70 71 Plot 4 Clayton County Tax .84

Warren T. Dunkle, Owner. Lots 24 25 Sec R. McLean School Tax 2.73

James Dunn, Owner. Lots 13 14 Sec H McLean Road Tax 1.05 School Tax 2.73

Wilbur Flounders, Owner. McLean Lots 1 2 3 Sec J. County Tax 1.26 Road Tax 1.58 School Tax 4.10

Chas. Gantert, Owner. Lots 2030 2031 1904 ½ of 1903 Ferg Est 2 School Tax 10.92

Gertrude M. Gormley, Owner. Lots 20 24 Sec 4 Ruhl County Tax .84 Road Tax 1.05 School Tax 2.73

Chas. Haderer, Owner. Lots 7 8 Sec D. Stradling County Tax 3.36 Road Tax 4.20 School Tax 10.92

Chas. W. Hausmann, Owner. Lots 1413 1414 1415 1416 Grines Sec F County Tax 1.26 Road Tax 1.58 School Tax 4.10

Helen Herskowith Now Serota, Owner. Lots 28 38 Inc. Sec O Tract 1 Herskowitz County Tax 3.15 Road Tax 3.93 School Tax 10.23

James Hilton, Owner. Lots 104 105 Sec R. McLean School Tax 2.05

Alfred D. Jacoby, Owner. Lots 43 45 Sec 11 Ruhl County Tax .42 Road Tax .53 School Tax 1.37

Earl King, Owner. Lots 59 60 Bechtold County Tax 5.88 Road Tax 7.35 School Tax 19.11

Joseph Kramerer, Owner. Lots 14 15 30 31 Sec G. Tract 1 Herskowitz School Tax 4.10

William R. Lownie, Owner. Ferg 6 Lots 1155 1156 1157 School Tax 20.27

Bernard J. McBride, Owner. Lot 23 Sec 11 Ruhl County Tax .42 Road Tax .53 School Tax 1.37

Wm. J. McDermott, Owner. Lots 53 55 Sec 21 Ruhl County Tax .42 Road Tax .53

Otto A. Markert, Owner. Lot 40 39 Sebastian School Tax 8.19

Ephriam Miller Est., Owner. Lots 1115 1116 Ferg 6 County Tax .63 Road Tax .79 School Tax 2.05

Henry C. Rawlings, Sr., Owner. Lots 40 41 Sec 65 67 Sec 25 Ruhl School Tax 3.42

Frank G. Roll, Owner. Lots 18 19 Sec G. Herskowitz County Tax .84 Road Tax 1.05 School Tax 2.73

Dora Sauer, Owner. Lots 49 51 53 Sec 1 Ruhl County Tax .63 Road Tax .79 School Tax 2.05

Herman F. Sauer, Owner. Lot 47 Sec 1 Ruhl County Tax .42 Road Tax .53 School Tax 1.37

Wm. G. Saurs, Owner. Lots 12 13 Sec M Herskowitz County Tax .84 Road Tax 1.05 School Tax 2.73

Paul Schittle, Owner. Lots 96 97 Sec R McLean County Tax .84 Road Tax 1.05 School Tax 2.73

Richard Schurecht, Owner. 3½ Acres street Rd So. of Bustleton Pike Adj. Geo. W. Parson On S side School Tax 5.46

Ernest Suter, Owner. Lots 1911 ½ of 1912 Ferg 2 County Tax 2.94 Road Tax 3.68 School Tax 12.08

Edward C. Swirsding, Owner. Lots 1 2 3 4 5 6 Sec 23 Ruhl County Tax 1.89 Road Tax 2.94 School Tax 6.15

Joseph A. Tangway, Owner. Sebastian Tract Lots 37 38 School Tax 9.35

Anna B. Tevis, Owner. Lots 25 27 Sec 11 Ruhl County Tax .42 Road Tax .53 School Tax 1.37

Martin Watson, Owner. Lots 1844 1845 1846 Ferg 2 County Tax .63 Road Tax .79 School Tax 2.05

Alice Wolf, Owner. Lots 5 6 30 31 Sec F Herskowitz School Tax 5.46

LEGAL

Harry J. Wood, Owner Lots 45 46 Pl 3 Clayton County Tax 3.36 Road Tax 4.20 School Tax 10.92

Edmund Zussy, Owner. Lots 91 92 Sebastian School Tax 6.83

Edward J. Creely, Owner. Ruhl Lots 45 52 inc. Sec. 18 Lots 37 52 inc. Sec. 17 School Tax 12.29

UPPER SOUTHAMPTON TOWNSHIP

Frank Rush, Owner. 40 Acres East side of 2nd St. Pike adjoining Southampton Nursery & Harry Parker property County Tax 8.40 Road Tax 6.30 School Tax 37.80

SPRINGFIELD TOWNSHIP

Frank Appel, Est., Owner. 20 Acres Woodland on Durham Hill near the Road from Funks Mill to Durham Church, joins Loyd Reichard, Bernard Reswick, Stephen Kokel County Tax .84 Road Tax 1.26 School Tax 2.73

TELFORD BOROUGH

John Weiand, Owner. 5 Lots, Hamilton St., 250 Ft. & 150 Ft. bounded on the North, J. S. Althouse & on South by Hartzell Ave. County Tax 1.26 Boro Tax 4.73 School Tax 5.36

TINICUM TOWNSHIP

Annie Deemer, Est., Owner. Lot in Uhlerstown, joining properties of Jennie Hutchinson & Jennie McCarty County Tax .42 Road Tax .42 School Tax .74

Bud Hutton, Owner. 43 Acres joining lands of J. Harvey Haney, Benjamin Zeithro & others. County Tax 3.36 Road Tax 3.36 School Tax 10.08

Harold Kittleman, Owner. Lot Smithtown, joining Grace Manning & A. G. Worman Est. properties. Road Tax .63 School Tax 1.10

Edna Louder, Owner. Lot joining properties of Wm. Miller & John W. Howarth. Road Tax 1.26

Charles Patrick, Owner. Lot joining land of Frank Swope, ½ Mi. N. W. of Erwinna County Tax 3.36 Road Tax 3.36 School Tax 5.88

Solomon Schaible, Est., Owner. 10 Acres on Erwinna Revere Road, 3 miles from Erwinna joining Emma Mich & Rosa & Ella Snyder County Tax 3.65 Road Tax 3.65 School Tax 6.39

Ulysses Schrantz, Owner. 59 Acres joining lands of Jacob Schmidt, Raymond Steely & Others. County Tax 11.34 Road Tax 11.34 School Tax 24.05

TRUMBAUERSVILLE BOROUGH

Elmira Rech White, Owner. 2 Vacant lots in Village Garden Tract, being Lots 40 41 on Road leading to Finland County Tax .21 Boro Tax .32 School Tax .84

Mabel M. Wilson, Owner. 2 Vacant lots in Village Garden Tract, being Lots 12 13 on Road leading to Finland County Tax .21 Boro Tax .32 School Tax .84

TULLYTOWN BOROUGH

Jacob Allen, Est., Owner. Lot 100 x 300 bounded on East by Wm. Bowers on South by Violet Baker, Wm. Leigh & Rufus King on West by R. R. R. Co. on North by J. H. Cooper, Est. County Tax .95 Boro Tax 1.42 School Tax 4.02

Eseck Lovett, Owner. 28 x 120 2½ Story frame house barn bounded on East by Phila. & Trenton Turnpike, on South by Warner Wright on West by Fallsington Ave. on North by Caroline McKrage County Tax 3.78 Boro Tax 5.67 School Tax 16.07

Elwood Walters, Sr., Owner. Lot 75 x 75. 2½ story frame house garage bounded on East by Harry Sullivan on South by Pasquale Innocenzi on West by Fallsington Ave. & on North by Brown St. School Tax 35.70

WARMINSTER TOWNSHIP

Clarence Allen, Owner. 48 Acres & farm buildings Delmont Ave. adjoins property of Frank Comly est. & Wharton Sinkler. County Tax 14.53 Road Tax 14.53 School Tax 77.91

Mildred J. Brieber, Owner. Speedway Lots. Lots 12 13 B 34 County Tax 2.10 Road Tax 2.10 School Tax 10.50

Claire Cahill, Owner. Speedway Tract, Blk. 6 19 20 21 22 23 County Tax .74 Road Tax .74 School Tax 3.68

John Connelly, Owner. Speedway Blk. 32, Lot 9 & 12 on Ivy St., Lot 11 on Juniper St. County Tax 2.10 Road Tax 2.10 School Tax 15.75

John & Edith Courduff, Owner. Speedway. Lots 5 6 Blk. 16 County Tax .55 Road Tax .55 School Tax 2.73

Rob. D. Flack, Owner. Greenbriar 56 57 58, Blk. 7 County Tax 1.05 Road Tax 1.05 School Tax 5.25

Jessie Forker, Owner. Speedway. Lots 44 45 B. 14 County Tax .50 Road Tax .50 School Tax 2.52

Harry & Bessie Freedman, Owner. Speedway. Lots 1 2 Blk. 3 County Tax 1.47 Road Tax 1.47

Henry D. Fries, Owner. Speedway Tract. Lots 20 21 B. 18 County Tax .55 Road Tax .55 School Tax 2.73

Samuel Glaskin, Owner. Speedway. Lot 1 Blk. 16 County Tax .42 Road Tax .42 School Tax 2.10

Jack & Winnifred Grass, Owner. Speedway Tract, Lots 13 14, Blk. 7 County Tax .53 Road Tax .53 School Tax 2.63

Lawrence Henderson, Owner. Speedway E. ½ of 5 & 6 W. ½ of 7 & 8. Blk. 37 County Tax 1.34 Road Tax 1.34 School Tax 6.72

Solange Howard, Owner. Speedway Blk. 33 Lots 17 19 20 21 23 24 to 27 Inc. County Tax 1.89 Road Tax 1.89 School Tax 9.45

Cath. Hughes, Owner. Speedway. Lot 181, Block 45. Also Olive St., adj. Bernard Durkins County Tax .21 Road Tax .21 School Tax 1.05

Wm. & Ruth E. Jacobi, Owner. Speedway Tract. Lots 4 5 B. 29 County Tax .69 Road Tax .69 School Tax 3.47

Elsie & Helen Karpes, Owner. Speedway Tract. Lot 14 B. 13 County Tax .38 Road Tax .38 School Tax 1.89

John H. Keegan, Owner. Speedway 25 26 W. ½ 27 & 28. Blk. 36. Seated Nemoral St., adjoins Bernard Knittel County Tax .74 Road Tax .74 School Tax 3.68

Carl L. Klein, Owner. Greenbriar Lot 24 Blk. 6 County Tax .27 Road Tax .27 School Tax 1.36

Fred Kruse, Owner. Speedway. Lots 15 16 Blk. 44 County Tax .84 Road Tax .84 School Tax 4.20

Kate Laudenslayer, Owner. Speedway 24 25 26 27 Blk. 18 County Tax 1.01 Road Tax 1.01 School Tax 5.04

William Link, Owner. Speedway Lot 21 24 25 Block 29 Fir St., Frame bungalow adjoining Anna Dressler County Tax 4.10 Road Tax 4.10 School Tax 20.48

Jesse Livezey, Owner. 25 Acres House & barn Street Road adjoins Harold Rorer County Tax 16.59 Road Tax 16.59 School Tax 88.20

Mamie Long, Owner. Speedway Blk. 45 Lots 37 to 41 Inc. & 44 County Tax 1.47 Road Tax 1.47 School Tax 7.35

Albert Miller, Owner. Speedway. Lots 12 13 Blk. 1 County Tax 1.26 Road Tax 1.26 School Tax 6.30

Irwin & Mary Slight, Owner. Seated Bristol Road adjoining Chas. Rutherford & Mary Stover. Road Tax 10.08

Ethel Strong, Owner. Speedway W. ½ of 27. Blk. 23 County Tax .19 Road Tax .19 School Tax .95

Jos. Tilley, Est., Owner. Speedway. Lots 18 19 Blk. 1 County Tax 2.52 Road Tax 2.52 School Tax 12.60

Harry Wambold, Owner. Seated Newtown Rd. adjoins Sara P. Wiser Est., & Sara Gallagher Est. School Tax 3.22

Harry Wambold, Owner. Speedway 35 38 39 40 Blk. 31 County Tax 1.01 Road Tax 1.01 School Tax 5.04

Charles & Martha Weber, Owner. Seated Jacksonville Road adjoining Wm. Blaker. School Tax 25.86

Gavin Wilson, Et Ux, Owner. Greenbriar Lots 9 10, Blk. 9. Also adjoining property of Ed. Cannon, York Road County Tax .63 Road Tax .63 School Tax 3.15

George W. Wurst, Sr., Owner. Speedway Tract E. ½ 24 W. ½ 25 1 Lot County Tax .21 Road Tax .21 School Tax 1.05

WARRINGTON TOWNSHIP

William Feinstein, Owner. Neshaminy Park, Map A. Lots 1 2 County Tax .84 Road Tax .84 School Tax 2.10

Leonard Grachek, Est., Owner. 58 Acres Bradford Ave., adjoining Riley Tract & Frank Radnetter, D. J. Bain House & barn. School Tax 2.42

Charles Hagen, Owner, Riley Division, Bradford Ave., Ed. Hagen, John Riley County Tax .42 Road Tax .42 School Tax 1.05

Rudolph C. Rosmussen, Owner. Hermitage Tract 2 Sec. 3 County Tax 1.05

Edmond St. Piene, Owner. Neshaminy Valley Home & Bungalow sites. Lots 250 1 2 3 County Tax 1.26 Road Tax 1.26 School Tax 3.15

Bessie Skonofski, Owner. Neshaminy Park Map A. Lots 175 176 County Tax 1.68 Road Tax 1.68 School Tax 4.20

Nicholas Voicheck, Owner. Samuel Katz, Plan of Lots 51 52 53 54 County Tax 1.26 Road Tax 1.26 School Tax 3.15

WARWICK TOWNSHIP

Fannie S. Trus, Owner. Germanal Colony bounded by Sylvai Kahn Samuel Stanislaff A Nameless Road County Tax 4.20 Road Tax 3.15 School Tax 10.50

WRIGHTSTOWN TOWNSHIP

D. Watson Atkinson, Owner. 80 Acres on W side of Mill Rd ½ Mile S W of Wrightstown 2 story stone house barn frame tenant house & out buildings good condition Adj. prop. of J. Mackey Dewitt Albert Stevens Robert Atkinson Road Tax 18.93 School Tax 28.39

YARDLEY BOROUGH

John Coulton, Sr., Owner. 6 Room frame house on S. Main St.. Adjoining property of Martin A. & Helen Hayes County Tax 9.24 Boro Tax 27.72 School Tax 46.20

Marie Craft, Owner. 4 room frame house on Derrys Alley Adjoining property of Samuel Smith County Tax 1.68 Boro Tax 5.04 School Tax 8.40

Raymond & Elizabeth Groome, Owner. 14 Lots. 5 Room bungalow frame on Morgan Ave. Adjoining property of Elizabeth Wenzel County Tax 3.87 Boro Tax 11.60 School Tax 19.32

LeRoy & Alice Hambright, Owner. 5 room frame bungalow Morgan Ave Adj. Ocey Duffield Est property Boro Tax 8.82 School Tax 14.70

Martin A. Hayes, Owner. 12 Room apt. house frame South Main St. Adjoining property of Jno Coulton County Tax 13.86 Boro Tax 41.58 School Tax 69.30

Martin A. & Helen Hayes, Owner. 7 Room frame house River Road Adjoining the property of Benjamin Hancox County Tax 13.86 Boro Tax 41.58 School Tax 69.30

Herbert Melton, Owner. 6 Room frame house N Main St. Adjoining property of Chas. Bockoven & Edward Cryne County Tax 7.56 Boro Tax 22.68 School Tax 37.80

Bessie Scott, Owner. 5 Room frame house Afton Ave Adjoining the property of Bessie Scott County Tav 3.78 Boro Tax 11.34 School Tax 18.90

Ivins Wharton, Owner. 5 Room frame house Tow Path Adjoining the property of Wm. MacDonnell County Tax 2.27 Boro Tax 6.81 School Tax 11.34

Q—1-13—3tow.

PARTIES • • • • SOCIAL EVENTS • • • • ACTIVITIES

Co-Workers Plan Shower Honoring Mrs. VanAken

A surprise miscellaneous shower was given in honor of Mrs. Chetwood G. VanAken, formerly Miss Julia Daniels, Otter street, Wednesday. The shower was held in the office of the Paterson Parchment Paper Co., Edgely. Refreshments were served.

Those present: Enid Whyatt, Doris Smith, Hazel Fegely, Mildred Wright, Ann Smith, Jean Voswinkle, Sarah Craig, Marie Craven, Jeanette Hill, Catherine Bustraan, Augusta Den Haan, Viola Smedberg, Ruth Flanagan, Jayne Lynch, Pearl Greenlee, Bristol; Nellie Glerum, Ruth Adams, Gladys Curzon, Morrisville; Ann Melvin, Marion Jackson, Passaic, N. J.; Margaret Schattner, Roberta Thatcher, Effie Hunt, Minnie VanSoest, Gertrude Schmidt, Louise Camwell, Moliere Rhoades, Ruth Bowers, Helen Beacraft, Dorothy Kruger, Ellen Cartlidge, Helen Meyer, Helen MacArthur, Trenton, N. J.

Events for Tonight

Card party sponsored by Mothers' Guild in James' Church parish house, 8.15 p. m.

In a Personal Way - - -

INTERESTING bits of news mainly about people you know. A chronicle of the activities of the people of Bristol; their goings and comings. - - -

To arrange for publication of weddings, telephone The Bristol Courier, Bristol 846, notifying at least a few days in advance the date of ceremony.

Engagement announcements must be submitted in writing.

Miss Arley Downing, Philadelphia, spent Thursday at the home of her parents, Mr. and Mrs. W. Downing, Bath street.

Mrs. P. MacDowell, Philadelphia, spent two days visiting Mr. and Mrs. Arthur Zug, Jackson street. Saturday guests were Mrs. Paul Donecker and son Jack and daughter Dorothy, Douglass Lehnert, and Miss Betty Kuhner, Philadelphia. Mrs. Zug visited Mrs. Horace Drennen, Philadelphia, during the past week.

Mary Lou Mosco, Pond street, was tendered a surprise party Saturday in honor of her fourth birthday Saturday, which was held at the home of her grandparents, Mr. and Mrs. Frank DiPalma, Corson street. Those present were: Peter Brescia, Jr., Frank Justis, Angelina DiPalma, Rose Marie and Janette Cuttone, Bristol; and Michael DiLorenzo, Tacony.

Fred Norato, Dorrance street, was recalled to the U. S. Army and left Saturday for Fort Meade, Md.

Mrs. Fred Singley, Pond street, spent Thursday with Mrs. Richardson, Philadelphia, and while there attended the funeral of a relative.

Mr. and Mrs. Robert Seidel, Brooklyn, N. Y., spent Sunday with Mr. and Mrs. Thomas Doran, Beaver street.

Mr. and Mrs. William David and Mrs. William Lukens, Jenkintown, were Saturday guests of friends in Bristol.

Thomas Mahan, Philadelphia, spent Friday visiting Mr. and Mrs. Arthur Younglove, Beaver street.

Mrs. William Ritchie, Swain street, has been confined to her home by illness.

Mrs. Irvin Scheffey, Sr., Lafayette street, has been ill at her home.

Courier Classified Ads bring results and costs very little.

Today's Quiet Moment

—o—

(By the Rev. James R. Galley)
Pastor, Bristol Presbyterian Church

We beseech Thee, O Father, grant us grace for the temptations of the day, and strength for every duty that may lie in our pathway. Help us truly to represent Thee today, and to this end may be hide Thy Word in our hearts, that we may not sin against Thee or our fellowmen. Grant us the guidance and help of Thy Holy Spirit. Do Thou protect and defend us from all harm and danger, that our lives might be spared to be lived among men for Thee. In the Name of Jesus Christ thy Son. Amen.

ON THE SCREENS

RITZ THEATRE

"Mystery Ship," sensational Columbia melodrama, which is now playing at the Ritz Theatre, with Paul Kelly and Lola Lane in the leading roles, is a daring exposition of the government's methods in dealing with a problem heretofore considered too delicate for public discussions. Larry Parks, Trevor Bardette, Cy Kendall, Roger Imhoff and Eddie Laughton, among others, are also featured in the action-filled thriller.

BRISTOL THEATRE

Hailed as a streamlined special, jammed with thrills, "Rags To Riches" will open a one-day run at the Bristol Theatre. Co-starring Alan Baxter and Mary Carlisle, the film depicts the exciting battle between a single man and a vast underworld organization.

The exciting story of the escape of a German flyer over the Canadian border is the thrilling plot of "Man At Large," at the Bristol.

GRAND THEATRE

Interweaving a striking commentary on Americanism with its whimsical story of a man who sold his soul to the devil and got it back again, "All That Money Can Buy," based on the Stephen Vincent Benet story, "The Devil and Daniel Webster," comes to the screen of the Grand Theatre Tuesday and Wednesday with the advance reputation of being one of the most memorable films of recent years.

Edward Arnold and Walter Huston share top honors in the picture version of Stephen Vincent Benet's remarkable story, with Anne Shirley and James Craig in the romantic leads and Jane Darwell, Simone Simon, Gene Lockhart and John Qualen in the other featured roles.

MATERIAL AT HAND CAN WELL BE USED FOR THE BLACKOUTS

By Miss Edna Stephany
(Home Economics Representative)

When you work out a blackout system for your home make use of materials you have on hand. Best blackouts often cost the least. Look through attics, cellars and closets for usable materials now going to waste. Rushing out to buy yards of goods for blackout curtains is not only expensive—but the looms and machinery that it takes to produce that yardage are needed to meet military requirements.

Look the situation over first. Don't try to blackout the whole house. Select one room or two that are the safest. Then concentrate on these rooms and make them absolutely "light proof." Remember to cover glass doors and door panels as well as windows—and skylights, transoms, and ventilating shafts.

There's no one best way to achieve blackouts. You have to study the type of windows you have. Probably the most common method of blacking out is to use curtains. Look at your present curtains—the draperies you are using, or portieres and draperies you have consigned to the attic, may be suitable with a little alteration. They should cover the whole window and lap over well at the center.

If the draperies are of damask, velvet, brocade, or other heavy material and are lined—you need only to rip out the pinch pleats at the top and baste in a lightweight dark lining. This material may be sateen, percale, or old material dyed black. Finish off the top with rings to go over the present rod. Sew two rings to the outer edge on the underside to slip over small tacks at the side of the window casing to insure a snug fit at the side.

Unlined draperies may be treated the same way. But the lining you baste into them should be of heavier dark material—such as flannelette or canton flannel.

Since blackout curtains are purely functional, there's no objection to having them made up of many pieces seamed together. The bottom hem need be only wide enough to keep the material from fraying—and the top hem just wide enough to slip over the rod if they are hung that way. Weights or extra rods in the bottom hem help keep the curtain straight and taut and close to the window. If possible, put the fixtures for the rods at the extreme upper and outer corners of the window frame.

Deeply recessed windows often present problems. If such a window has a wooden frame around it flush with the wall, the rod may be fixed on this frame so that the curtain comes out over the edge of the recess onto the wall at the side.

If the recessed window is fitted with a metal frame and there's no wood on which to put fittings, you'll need a special type of rod. You can use one made up of a solid rod that fits into rubber tipped sockets. This rod needs no nails or fastenings to hold it in the casing. Springs in each rubber socket take care of that. Curtains hung from such rods need to be long enough to extend above and below the window a few inches—and be full at the sides to fit close to the wall. For windows of this type, another kind of blackout often is better.

All curtains—new or made over—should be four to six inches above the glass and at least six inches below the sill.

If you have a handy man handy use scraps of lumber on hand to make lightweight frames that fit snugly into windows. Cover frame with oilcloth, heavy dark paper, or even two or three layers of old sheeting dyed black. These frames can be slipped into the window at night and fastened in place with turn buttons.

Some types of shutters make a sufficient blackout when they are pulled shut and the shade and regular curtains cover the window from the inside. If light comes through the shutter, however, it may be covered on one side with some waterproof material—oilcloth or pieces of old canvas painted with a waterproof paint. Shutters with much openwork can be covered with a piece of light ply-wood or wall board and painted.

If your shades are dark-colored—either black or green shades will provide adequate blackout if they hang far enough out over the face of the window casing and are long enough to pull to the sill without tearing. Shade cloth needs to be closely woven and free from pin holes or torn places.

For "dress rehearsal," put in and test out your blackout equipment before the last minute. You may want to make some adjustments to keep a stray bit of light from coming through. And you may be able to work out easier ways of putting up the blackout arrangements on short notice.

Child's Colds
To Relieve Misery Rub on Time-Proved
VICKS VAPORUB

NATION'S FAVORITE
10 YEARS IN A ROW!
EIGHT O'CLOCK COFFEE
2 1-lb Bags 39c
AT ALL A&P STORES

PAY 1942 WATER BILLS ON OR BEFORE JAN. 20TH AND SAVE 5%
BRISTOL WATER DEPARTMENT

Bristol — BUCKS COUNTY'S FINEST!
Adults 15c & Tax; Children 10c & Tax; Eve. from 6.30 Adults 30c Defense Tax Included; Children 10c & Tax
Matinee Daily 2 P. M.; Living Sound! Brilliant Screen! Complete Relaxation!
TWO SMASH HITS!
Mary CARLISLE, Alan BAXTER —in— RAGS TO RICHES
Spy? Or G-Man? MAN AT LARGE
Added! "PORKEY'S ANT" Looney Tune
Free! To Club Members: Cutlery and Cosmetics
WED. & THURS.—DOUBLE FEATURE
Ray Middleton in "HURRICANE SMITH"
Bela Lugosi in "INVISIBLE GHOST"

GRAND
TUES. and WED.
Bargain Matinee Both Days at 2.15 P. M.
A GREAT MOTION PICTURE DARES TO BE DIFFERENT!
STEPHEN VINCENT BENET'S Amazing Saturday Evening Post Story
ALL THAT MONEY CAN BUY
with Edward ARNOLD • Walter HUSTON • Jane DARWELL • Simone SIMON • Anne SHIRLEY • James CRAIG
Cartoon— "Boogy Woogy Bugle Boy"
Latest Movietone News

Ritz Theatre
CROYDON, PA.
One reason there is so much humor in the world is because there are so many persons who take themselves seriously.
TIM HOLT —in— "SIX GUN GOLD" —with— Ray Whitley, Jan Clayton —and—
SUBMARINE AHEAD! TERROR ASTERN! SPIES BELOW! Saboteurs take over U. S. ship!
MYSTERY SHIP with Paul KELLY • Lola LANE • Larry PARKS — A COLUMBIA PICTURE
Wednesday and Thursday
The Weaver Bros. & Elviry
Betty Jane Rhodes, John Archer, Kane Richmond
"MOUNTAIN MOONLIGHT"
—also—
Dramatic romance of Uncle Sam's Great Defense Base!
Down in San Diego
Bonita Granville • Ray McDonald • Dan Dailey, Jr. • Leo Gorcey • Henry O'Neill • Stanley Clements
Metro-Goldwyn-Mayer

PHILA. EXPRESS
DAILY TRIPS
FARRUGGIO'S EXPRESS
901 Mansion St. Dial 2953
Philadelphia, 7 N. Front Street
Phone Market 3548

LOOK of the MONTH LEAGUE
Fast losing members. They now use Chichesters Pills for relief from functional discomfort and pain. Absolutely safe. Contain no habit-forming drugs. At all druggists. 50¢ and up
CHICHESTERS PILLS
"THE DIAMOND BRAND"

CLASSIFIED ADVERTISING

All copy must be received not later than 10 a. m. for publication on that day. Minimum cost, 25 cents. When insertions are not consecutive, one-day rate applies. Special long-term rates furnished upon request.

Announcements

Flowers and Mourning Goods 4

FLOWERS—Sprays, wreaths & design work, satisfaction guar., price reas. Yeagle, florist, Bath Rd., phone 2118.

Funeral Directors 5

A CONVENIENT PLAN—For moderate funerals. William I. Murphy Est., 316 Jefferson Ave., Bristol, Pa., ph. 2417.

MOLDEN FUNERAL SERVICE—Bristol, Pa. Within the means of all. Phone 2217 or 2169.

Personals 7

DID YOU RECEIVE—Your application card for 1942 Pa. operator's license? If not, see me. Thomas A. Collier, 325 Otter St.

Strayed, Lost, Found 10

LOST—Sum of money, on Pond St. near Penn. Return to Box No. 212, Courier.

PERSON OR PERSONS—Who have found, seen or know of anyone having found army officer's cap and belt at scene of an accident on Durham Road, South Langhorne, Saturday night, Jan. 17, please 'phone Hulmeville 6601.

Automotive

Automobiles for Sale 11

BEFORE YOU BUY—That used car, look at our selection. Simpson Chevrolet, Inc., 222 E. Bridge St., Morrisville.

'36 BUICK—2 door sedan, tires in good cond. Very reas. Apply Ciotti's Market, 900 Pond St. Phone 458.

Business Service

Business Services Offered 18

HOOVER CLEANERS—Official sales and service, prompt and efficient. S. Gulloto, phone 2366 or Wolson's Hardware Store, phone 2423.

Building and Contracting 19

ELECTRICAL CONTRACTOR—George P. Bailey. Phone Bristol 7125.

Heating, Plumbing, Roofing 22

ROBERTS & WRIGHT—Contractors, Tullytown, Pa. We install or repair plumbing and heating; electric house wiring; water pumps and cesspools. Let us bid on your job. All work guaranteed. Phone Bristol 7171.

HOT WATER HEAT—Plumbing. Time payments. Harry Barth, Croydon. Phone Bristol 7575.

Repairing and Refinishing 29

SUPER RADIO SERVICE—Radio and electric repairs, all makes, home and auto. Phone Bristol 433.

A NEW SERVICE—Don't wait indefinitely for serv. on that small job. Ph. 2400. Robt. Crowell, builder of homes.

Employment

Help Wanted—Female 32

YOUNG—Or middle aged woman for general housework. Sleep out. No laundry. Good wages. References required. Write Box 203, Courier.

GIRL—For general housework. Mrs Leon Plavin, 408 Mill St.

WOMAN—Wanted for housework. Ph. Bristol 7532 or write to Box No. 303, Croydon.

Use the Classified Column of The Courier for Quick and Gratifying Results

Employment

Help Wanted—Male 33

MAN—Married or single, to learn finance business. No experience necessary. Steady work with opportunity for advancement. Must have auto. No selling. Reply in own handwriting, giving age, personal description, religion, education, dependents and previous connections. Write Box 206, Courier.

WANTED—Man for work in our Dealers Dept. Experience not necessary but must be dependable. This is a good opportunity for a salesman affected by priorities to make a permanent, profitable connection with a large concern. Write age, past work, P. O. Box 486, Trenton.

Merchandise for Sale

Articles for Sale 51

BABY COACH—Perambulator style. Just like new. Ph. Hulmeville 6581.

LARGE MAPLE CRIB—Good cond. Phone Bristol 2041.

Building Materials 53

CINDERS—$5 per load, delivered. Phone Bristol 544, Miller's Dump Truck Service, Cedar Ave., Croydon.

USED RED BRICK, 10,000—For sale. James Keeley, Penna. Ave., Croydon. Phone Bristol 7763.

Business and Office Equipment 54

GLASS SHOW CASES, 2—One 6 feet, the other 3 feet. Esther Bruner, 321 Mill St.

Fuel, Feed, Fertilizers 56

LEGAL COAL—Stove & nut, $9.50, pea $8.50, buck, $6.75. H. W. Richardson, Bath Rd., ph. Bristol 7352.

LEHIGH COAL—Stove & chestnut, $9.50; pea, $8.50; rice, $5.25; buck, $6.50. B. & N. legal colliery coal. M. Houser, Bath Rd., phone 2676.

Household Goods 59

KELVINATOR—White porcelain elec. refrigerator, 6 cu. ft., good cond. $15. Write Box No. 211, Courier.

QUARTERED OAK BUREAU—Bed & springs, low head board. To the person buying this furniture I will give a $29 mattress. Walton, Torres. 7021.

Wearing Apparel 65

LADIES' NOVELTY SHOES—99c. Clearing our stock for Spring merchandise. Ballow's, 308 Mill St.

Wanted—To Buy 66

GOOD SECOND-HAND—Sewing machine, reas. Phone Bristol 2472.

CANOE—In good condition; reasonable. Phone Bristol 7158.

Real Estate for Rent

Rooms with Board 67

FURNISHED ROOMS—All conv., men only, with or without meals. Phone Churchville 176.

Rooms without Board 68

BOARDERS WANTED—Mrs. John Balazs, State Road & Street Road, Eddington.

WOOD ST., 1302—Large room, for two men, all conv. Telephone 609 or apply above address.

ROOM—With or without board. Congenial lady may have lovely room, kitchen privileges. Reas. in high class country home of couple. Exchange for service. Red Cross worker preferred. Write Box 210, Courier.

RADCLIFFE ST., 212—Two furnished rooms, 1 single, 1 double. Phone Bristol 2094.

RADCLIFFE ST., 1257—Furnished rooms, $3.50 a week up. 2 blocks from Fleetwings. Mrs. Chase.

Wanted—Rooms or Board 73

BUSINESS WOMAN—Wants attractive room and board in modern home; garage, telephone & shower. Bristol or vicinity. Write Box 213, Courier.

Wanted—To Rent 8[illegible]

UNFURN. ROOMS, 2—All conv., walking distance of Mill St., phone 2592.

Real Estate for Sale

Business Property for Sale 82

BAKERY SHOP FOR SALE—With apartment and two garages, located in the rear of 310-314 Dorrance St. Reas. price. Call at 309 Penn St.

Houses for Sale 84

LINCOLN AVE., 309—2 apt. home, h.w.h. system, 4 garages in rear and a lot adjoining. Bargain. Call at above address.

MONROE ST., 217—4 rooms with bath, enclosed porch. Finegan's Drug Store, 1614 Farragut Ave.

SERGEANT PAT OF RADIO PATROL

By EDDIE SULLIVAN and CHARLIE SCHMIDT

Copr. 1942, King Features Syndicate, Inc. World rights reserved.

COURT LEAGUE TO OPEN SECOND HALF AT MUTUAL AID HALI

Two Games Are Scheduled To Be Played Here Tonight

MANHATTAN - DIAMOND

Soap-Makers Appear To Be The Favorite To Win The Honors

With two games scheduled, the second half of the Bristol Basketball League opens tonight on the Mutual Aid floor. In the first tilt, Manhattan will meet the Diamond five, and in the second game St. Ann's meets Fifth Ward.

Manhattan seems to be the favorite club to cop the second half. It has been greatly strengthened since it acquired Ralph Cahall and Joe Roe from the Rohm & Haas team. Cahall won the first half scoring honors, while Roe, besides his stellar work at guard, is also high in scoring. In addition to this pair, the soap-workers have Joe Snyder, who recently found his scoring pace after being in a slump; Moose Mulligan, and Rip Kelly.

Joe Diamanti is standing pat on his Diamond team. After a slow start, the Diamond boys sparkled towards the close of the first half and were no pushover for the league-leading clubs. Diamanti is pinning his hopes on the Petrick brothers, Bob and Bill; Bob Monti, the center; Walters and Pindar, guards.

The only addition to the St. Ann's team has been Eddie Polchin, up-state boy, who appeared impressive in his only game played. The "Saints" have a fine aggregation when they are together and if the Morrisville boys show up tonight, the Fifth Warders are in for plenty of trouble.

The Warders led the first half until the home-stretch and then two defeats, one by Rohm & Haas, and the other by Profy's, cost them the crown. The Fifth Warders will now attempt to start the second half with a triumph and will depend on Fiorito, Capecci, DeMidio, Pica and Peterpaul to do most of the scoring.

BOWLING

MAJOR LEAGUE

Bailey's				
Robinson	150	181	158	489
Lynn	158	149	193	500
Krames	143	174	179	496
Palumbo	163	172	164	499
	614	676	694	1984
Bell's				
Bell	193	134	177	504
Hornsby	166	161	132	459
VanHorn	143	169	179	491
Pursell	165	155	155	475
	667	619	643	1929
Badenhausen				
Jones	178	190	170	538
States	127	140	155	422
Lemire	184	164	159	507
Tulio	177	139	155	471
Brown	190	169	194	553
	856	802	833	2491
Burlington				
Hosier	180	169	160	509
Schroeder	137	......	......	137
VanSciver	163	141	160	464
Sutton	183	140	183	506
Shumard	156	189	159	504
Amisson	......	150	168	318
	819	789	830	2438
B. B. C.				
Cahall	160	176	147	483
Boke	163	163	191	517
Doc	166	142	182	490
Winch	158	145	152	455
O'Boyle	166	179	187	532
	813	805	859	2479
J. A. C.				
Kendig	160	165	127	452
Carlen	174	142	166	482
Keating	172	185	176	533
Moffo	154	164	180	498
Felix	127	190	145	462
	787	846	794	2427
Ford V-8				
Fraser	168	173	148	489
Tazik	137	162	156	455
Christopher	152	149	177	488
V. Boccardo	198	212	181	591
Dietrich	172	194	204	570
	827	890	866	2583

..Rohm & Haas (Forfeit)

MAJOR BOWLING LEAGUE

—o—

	won	lost
Rohm & Haas	58	22
Burlington	48	32
Bailey's "440"	43	37
B. B. C.	40	40
Ford V-8	35	45
J. A. C.	34	46
Bell's A. S.	31	49
Badenhausen	31	49

Team Hi-Single—Rohm & Haas, 1004
Team Hi-Three—Burlington, 2774
Ind. Hi-Single—Campbell, J. A. C., 268
Ind. Hi-Three—Sutton, Burl., 673

—High Averages—
O'Boyle, 182
Pursell, 180
Amisson, 179
Dietrich, 178
Sutton, 177
Campbell, 176
Baehser, 176
Boyd, 174
Brown, 174
Praul, 174
Carlen, 174
Korkel, 174

BASKETBALL
Italian Mutual Aid Floor
TWO GAMES---TONIGHT
Manhattan--Diamond
St. Ann's--Fifth Ward
ADMISSION:
Adults, 30c; Children, 15c

TWO HIGH SCHOOL TILTS ON LOCAL COURT TONIGHT

By Jack Gill

Bristol High School's basketball bombers, having split even in four major engagements, plays host to the Pennsylvania School for the Deaf this evening on the local floor at 7.30. Coach Phyllis Kallenbach's girls' squad is carded to open the night's festivities in the preliminary scrap against the Mt. Airy lasses.

The proteges of Bill Bartholomew, having enjoyed a merry romp over Bensalem in tabbing last Friday's 62 to 8 decision, will find the route more difficult tonight. Although the Deaf School dropped a 44 to 32 game to the National Farm School last Saturday, the defeat was largely responsible to a slow start.

Bristol is sharp in its shots, but the passing hasn't been zippy enough to baffle big league opponents. Against Bensalem they encountered little difficulty working the ball in and used big Paul Ruby to marked advantage under the hoop. Chick Di Angelo and Jimmy Hopkins will start at the forward slots, with feeding Joe Accardi and Ken Herrmann getting the nod at guard. Nick Melidio, who has been outstanding in reserve roles all along, will see much action.

The Mt. Airy five is led by Bill Dilling and Art Camasso, tall center. These two boys accounted for 22 points between them in the Farm School setback. Epenchack, Gabriel and Swartzle will compose the remainder of the starting line-up.

The girls, who take the show from the boys more often these trying days, will be angling for a triumph in the opening fray over the Deaf School team. The Bunnies went "all out" in dropping a heart breaker to Bensalem last Friday by a 30 to 29 tally. Led by Helen VanAken and Genevieve Kwochka, the homesters hope to avenge two early season defeats.

Bensalem has two starters who missed the Bristol game back tonight to shoot against Morrisville in George Patterson and Pete Everitt, but Coach Woody Wetherhold expects to try to bring along several underclassmen for the remainder of this season. Fallsington's fuss with Bordentown had to be cancelled due to the fire that wrecked the New Jersey School two weeks ago.

JAN 21st-ONE DAY ONLY!

TO INAUGURATE THE SALE OF DEFENSE SAVINGS STAMPS IN OUR STORE, WE WILL RETURN 5% OF THE AMOUNT OF EACH PURCHASE, OR PAYMENT ON ACCOUNT, IN DEFENSE SAVINGS STAMPS.

AUTO BOYS

408-410 MILL ST. PHONE 2816

'Round the clock

WITH THE MAN OF THE HOUR

Up speaks the electric clock. Lamps flash on to chase the gloom. Already the electric controls have the furnace in action. An electric shave, shower with electrically heated water, his breakfast perfectly cooked by electricity . . . and he is ready for whatever the day may bring.

To his job in the Defense Plant he goes in an electric street car. On the way he reads the latest news flashed from the far corners of the earth, pictures of events raced through space electrically. All in a newspaper set in type and printed by electricity.

Electricity records his arrival at the plant. Doors are opened by "electric eyes." An electric button is touched—the great plant swings into action. Drills, riveters, welders, polishing wheels . . . the implements of industry work faster, better because of electricity.

Off to lunch. Traffic lights safeguard his way. He telephones his family—arranges for the evening's quiet pleasure. The lunchroom radio brings him the latest news. Steaming hot from electric warming grills comes his lunch on an electrical conveyor.

Again the plant throbs with activity. X-rays explore vital metal parts for possible flaws. A wire from Chicago, a radiogram from London order changes in the production schedule. And so it goes . . . right through the busy day of an American defense worker.

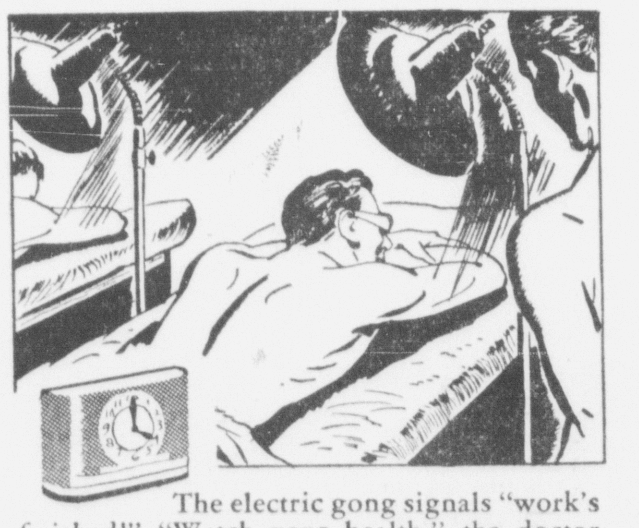

The electric gong signals "work's finished!" "Watch your health," the doctor cautioned. In the plant hospital our man pauses under an electric sun lamp to chase a gathering congestion. Now to the barbershop, with electric clippers, vibrators, dryers.

Home again through streets brilliantly lighted, and ready for the early evening news flashes over the radio. Then a restful half hour of glorious music—electrically transcribed and played by the electrically-driven phonograph in the soft glow of a floor lamp.

"Oh Boy! Here's the payoff in any man's day . . . Dinner!" Cooked to perfection on the electric range—kept piping hot and tempting to the moment of serving. Topping it off are frozen desserts for which the electric refrigerator shares honors with his wife.

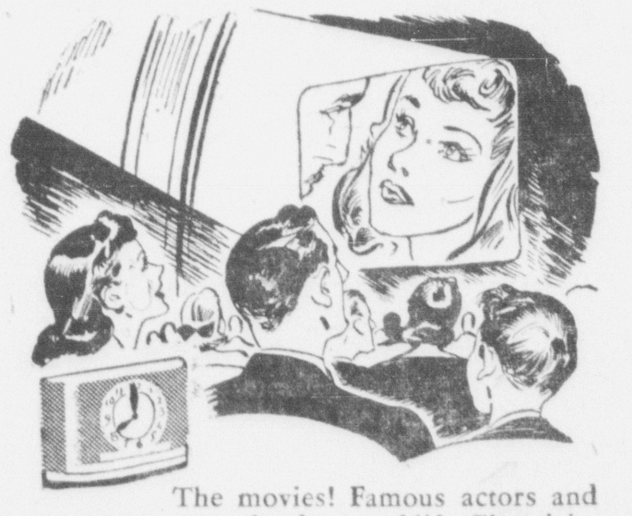

The movies! Famous actors and actresses portray the drama of life. Electricity turned the cameras when the pictures were taken. Electricity flashes the scenes on the screen, speaks the lines, provides air-conditioned comfort for Mr. and Mrs. Man of the Hour.

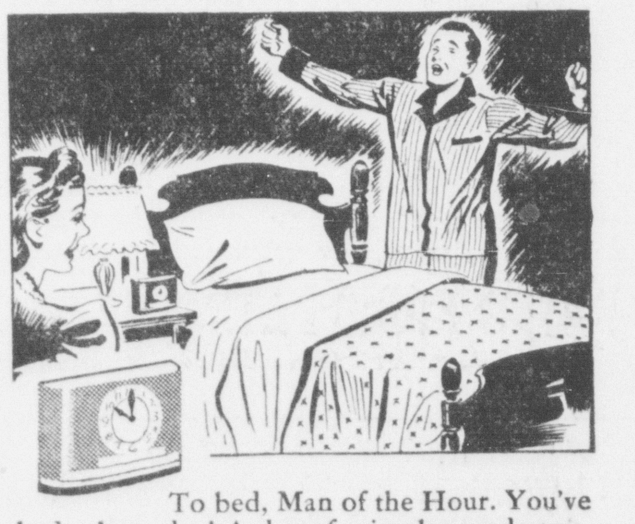

To bed, Man of the Hour. You've had a busy day! A day of miracles made possible by electricity. A day worth living. The Electric Company goes right on making ready for tomorrow. But to our Man of the Hour slipping off to sleep is so-o-o good!

DO YOU KNOW?
If you should ever wonder, "How accurate is my electric meter?" here is the answer: in a test of 160,000 meters in the area served by Philadelphia Electric, the average accuracy was found to be within one-tenth of 1% of perfection!

PHILADELPHIA ELECTRIC COMPANY

YOUR PATRONAGE HELPS US SERVE YOU BETTER

★ Help America Win the War! Buy U. S. Defense Bonds and Stamps